The BLOOD-HORSE

A Weekly Magazine Devoted Exclusively to the Turf

Published by the American Thoroughbred Breeders Association

Vol. XXXIV No. 26 Lexington, Ky., Saturday, December 28, 1940 10 Cents

REAPING REWARD

Reproduction of a Recent Portrait by the Young Negro Artist Albert Pease.

TIGER

Brown, 1935

*Bull Dog / Starless Moment — *North Star III / Breathless Moment by Black Toney—Princess Palatine, by *Prince Palatine, next dam Frizette.

Tiger was a stakes winner of more than $60,000, including Washington Park Futurity, Arlington Park Futurity, and Arkansas Derby, second in Belmont Futurity, and winner of other races.

$300—LIVE FOAL

MAERIEL

Black, 1933

Ariel / Nyanza — *Negofol / *Uvonia by Flint Rock—Trigger, by *Meddler, next dam Royal Gun.

Maeriel won the Juvenile Stakes at Belmont Park, Mayflower Stakes, Bouquet Stakes, Catskill Handicap, Bahamas Handicap, Miami Beach Handicap, etc., and placed in many stakes, earning more than $39,000.

$200—LIVE FOAL

BOTTLE CAP

Bay, 1934

Bostonian / Trig — *Chicle / Untidy by Sweep—Cafe au Lait, by *Meddler, next dam Gunfire.

A stakes winner of the Richard Johnson Handicap (beating War Admiral), Sallan Cup Handicap and other races. This is a top family.

$100—LIVE FOAL

All seasons due and payable if mare changes hands or leaves the state.

Phone 411 E. K. THOMAS Paris, Ky.

SWEEPING LIGHT

Sire: MANNA (Eng.)—dam SWEEPING GLANCE by SWEEP

Sire of eight winners from 11 starters in two crops, including 1940 2-year-old stakes winner Tangled.

Fee $1,000 with return

PAIRBYPAIR

DOMINO—BEN BRUSH—HAMBURG—HANOVER

Sire: NOAH—dam *PRIZEUR by *SWEEPER

Sire of seven 2-year-old winners this year, including Blue Pair (winner Miles Standish, Mayflower Stakes, second in Breeders' Futurity, also placed in other stakes), etc.

Fee $500 with return

***SHIFTING SANDS II**

"The Fairway Horse"

Sire: FAIRWAY (Eng.)—dam PANIC by HURRY ON

Fee $250 with return

Brother to Tiderace, sire of Tidal Wave, top flight 3-year-old in Australia.

A brochure containing extended pedigrees, all family particulars and performance in detail, free upon request.

JOHN S. WIGGINS, Mgr.

MILITARY STOCK FARM

Paris, Kentucky Phone 5200

vious 11 years. The upward curve of numbers and the downward curve of prices are very noticeable.

Year	No. Head	Amount	Average
1929	858	$2,116,224	$2,446
1930	1,084	2,080,325	1,920
1931	1,067	1,050,065	984
1932	950	539,117	567
1933	883	579,945	657
1934	752	617,920	821
1935	841	991,835	1,179
1936	892	1,405,255	1,575
1937	881	1,462,285	1,660
1938	983	1,539,960	1,567
1939	1,147	1,671,500	1,457
1940	1,257	1,492,520	1,187

In 1939 breeders had one minor consolation, in the fact that fillies, which are usually considerably less marketable than colts, had held up better than the colts. In 1940 there was no such consolation. At Saratoga, for example, where the general market fell 16 per cent, fillies slumped sharply, by 27.9 per cent. In the nation as a whole, colts dropped 16 per cent, fillies 25 per cent. Breeders could still count on at least fair prices on good colts; there seemed little such assurance with good fillies.

In another respect 1940 was a reversal of the 1939 situation. Last year Saratoga fillies held up; the sex fell off elsewhere. This year the Saratoga filly market was off worst, with comparatively minor decreases in Kentucky and Maryland, while filly prices went up quite sharply in California. To some extent the latter development was to be expected, as a country in which breeding is rapidly expanding might be presumed to have a greater interest in fillies than sections in which only replacements, rather than additional breeding stock, are needed.

At Saratoga the proportion of fillies remained constant, making up 40 per cent of the total crop. The figure may be taken as a norm, for in the last eight years there has been a variation of only 2 per cent below it, 5 per cent above it. The filly situation at Saratoga:

	Yearlings	Total Fillies	Per Cent of Fillies	Average Price of Fillies
1933	416	163	39	$ 692
1934	408	161	39	834
1935	548	247	45	850
1936	469	179	38	1,857
1937	528	211	40	1,481
1938	559	245	44	1,676
1939	643	258	40	1,565
1940	696	283	40	1,127

In the table below the number, total prices, and average of colts and fillies at the different markets are set out:

FILLIES

	1939			1940		
Sales	No.	Amount	Avg.	No.	Amount	Avg.
Saratoga	258	$ 403,725	$1,565	283	$ 318,950	$1,127
Lexington	142	58,375	411	155	54,955	355
Maryland	50	20,325	407	53	20,030	378
California	34	15,025	442	69	39,210	568
Others	70	55,200	789	37	13,730	371
Totals	554	$ 552,650	$ 998	597	$ 446,875	$ 749

COLTS

	1939			1940		
Sales	No.	Amount	Avg.	No.	Amount	Avg.
Saratoga	385	$ 946,750	$2,459	413	$ 908,425	$2,200
Lexington	91	54,885	603	112	65,925	587
Maryland	31	23,350	753	40	22,835	571
California	34	28,750	846	51	34,290	672
Others	52	65,115	1,252	44	14,170	322
Totals	593	$1,118,850	$1,887	660	$1,045,645	$1,584

In the following list the yearlings are grouped under their sires. The color and sex of each yearling are given first, followed by the dam and

the dam's sire. In parenthesis is indicated the place of the sale (S, Saratoga; L, Lexington Fall Sales; C, California; M, Maryland Fall Sales; no letter if sold elsewhere), with the page number of THE BLOOD-HORSE on which the report of the sale was made. If covered by Volume 33, dealing with the first half of 1940, that fact is indicated by the number 33 preceding the page number. At the extreme right appear the name of the purchaser, the price paid.

***AETHELSTAN II, b., 1922, by *Teddy—Dedicace, by Val Suzon**

Br. c., Belittin, by Black Toney (S301) H. L. Straus $1,050
Ch. f., Everfair, by Fair Play (S301) Neil S. McCarthy 700
Ch. f., Five Oaks, by *Stefan the Great (S301) Neil S. McCarthy 250
B. f., Mystify, by Campfire (M697) Robert Curran 275
Ch. f., Night Ship, by *Bright Knight (S333) Dr. R. L. Humphrey 400
Br. f., Oroya, by *Master Charlie (M681) Jacob Friedman 500
B. c., Three Cheers, by Crusader (S301) C. C. VanMeter 550
Ch. c., *White Glade, by White Eagle (S301) H. C. Phipps 900
8 head, $4,625; average $578.

AGRARIAN, b., 1931, by *Sickle—Mary Jane, by Pennant

B. c., Deuce, by Fair Play (S333) F. J. Heller 850
Lt. b. c., Hinda, by Stimulus (S301) Thomas Piatt 550
Lt. b. c., Hinda, by Stimulus (L578) J. G. Brown 850
B. f., Kathryn, by Upset (S330) G. B. Towne 500
B c., Keepsake, by Delhi (S302) K. Ramsey, Agent 1,000
Ch. c., Miss Morocco, by Stimulus (S330) Rivermount Ranch 650
Br. c., Movie Lass, by Kai-Finn (S269) F. J. Heller 600
Ch. f., Nedna, by Whisk Broom II (S327) Mrs. Vaughn Flannery 700
B. f., Sun Caris, by *Sun Briar (S330) J. B. Partridge 550
9 head (1 sold twice), $6,250; average $694.

***ALCAZAR, b., 1931, by Achtoi—Priscilla Carter, by *Omar Khayyam**

B. f., Bobbles, by *Sir Gallahad III (S302) A. G. Robertson 900
†Ch. f., Electric Light, by Von Tromp (L556) Sam Roucher 250
B. f., Gold Brick, by Broomstick (L581) Mrs. W. C. Hobson 250
B. f., Lady Reatha, by Mere Play (L578) W. J. Kennedy 200
Dk. b. c., Lucky Pledge, by *Sir Gallahad III (S302) H. L. Straus 1,000
Ch. c., Marigal, by *Sir Gallahad III (S302) Montpelier 900
Br. f., Ripples, by *Sir Gallahad III (S302) Neil S. McCarthy 500
B. c., Teach Me, by Pennant (S303) Dan Morris 600
Ch. f., Valse, by *Sir Gallahad III (S302) Preston Burch 1,150
†By Flying Heels or *Alcazar.
9 head, $5,750; average $639.

ALEXANDER PANTAGES, br., 1925, by Bon Homme—Peggy Martin, by *Martinet

B. f., Rockiluna, by Rockminister (C271) H. N. Isenberg 2,200
B. c., Scotch Cap, by Color Sergeant (C271) Edna H. Pagel 900
B. c., Shasta Brown, by *Tracer (C271) E. W. Cragin 1,025
B. c., Shasta Miss, by *Tracer (C271) William LeBaron 600
B. c., Verna C., by Joe Blair (C271) Gladys S. Glendower 1,750
5 head, $6,475; average $1,295.

AMERICAN FLAG, ch., 1922, by Man o' War—*Lady Comfey, by Roi Herode

Ch. c., Agnes Sorel, by *Archaic (S331) Christiana Stable 1,500
Ch. c., Baggage Trail, by Bagenbaggage (S332) S. L. Graham 650
Ch. c., Bright Red, by *Bright Knight (S301) Alex Gordon 700
B. f., Fair Maguelone, by Single Foot (L556) George R. Gilbert 450
Ch. c., Gaffney Queen, by Jim Gaffney (S302) S. D. Riddle 200
B. f., Insignia, by Star Hampton (L556) John Muth 500

MEREWORTH FARM STALLIONS

DISPLAY

Bay, 1923, by Fair Play—*Cicuta, by Nassovian — **Fee $750, Return**

Display won $256,326 at distances up to 2¼ miles. He sired Discovery ($195,287), Volitant, and many other good horses. In 1939 Display was sire of 45 winners, including 11 2-year-olds, of 119 races. His get have won 79 races to date this year.

ARIEL

Black, 1925, by Eternal—Adana, by *Adam — **Fee $500, Return**

Ariel is leading 2-year-old sire of 1940 with 18 winners from 24 foals in his 1938 crop, and he has 43 winners of 116 races to date. Ariel also is sire of the 2-year-old stakes winners Maemante, High Breeze, Chicuelo, and Good Turn. He is sire of many other good stakes winners.

*BEL AETHEL

Brown, 1933, by *Aethelstan II—Plucky Liege, by Spearmint — **Fee $300, Return**

*BEL AETHEL was a good race horse, winner of the Prix Daru, Coronation Cup, Chepstow, etc. He is by the excellent sire *AETHELSTAN II, and is a three-quarter brother to the top sires *SIR GALLAHAD III, *BULL DOG, *QUATRE BRAS II, and a half-brother to the English Derby winner BOIS ROUSSEL, and ADMIRAL DRAKE, winner of the Grand Prix de Paris.

*HAIRAN

Bay, 1932, by Fairway—Harpsichord, by Louvois — **Fee $500, Return**

*HAIRAN raced three seasons, winning £6,996. In the 2-year-old free handicap rating he was one pound under *BAHRAM, with 132 pounds. He retired to the stud in 1937, and had full book in 1938 and 1939 at 98 Sovs. He is a son of the sensational FAIRWAY, premier sire in England, having sired BLUE PETER (winner of the Derby, 1939 Two Thousand Guineas, and Eclipse Stakes) and many others. *HAIRAN is a half-brother to the successful sire *ROYAL MINSTREL, the big winner and successful broodmare QURRAT-AL-AIN, and the sire HAVELOCK.

INFINITE

Chestnut, 1921, by Ultimus—Continental, by Yankee — **Fee $200, Return**

Infinite has sired such winners as Inlander, Universe, Economic, Angelic, Titus, and others. In 1939 he had 35 winners of 101 races, including Old Rosebush, Infidox, Lady Infinite, Madcap Yankee, etc.

*SWIFT AND SURE

Bay, 1923, by Swynford—Good and Gay, by Bayardo — **Fee $300, Return**

*Swift and Sure is sire of the 1940 stakes winners Sir Marlboro, Lancastrian, and Second Helping. To date he has 33 winners of 87 races this year. *Swift and Sure also has sired such horses as Swivel, Projectile, Bonanza, etc.

The physical condition of any mare coming to these stallions is subject to our approval. Return is for one year, or fee may be refunded at option of owner of stallion. Fees due and payable July 1, 1941. Returns to be claimed before Jan. 1, 1942.

Address:

MEREWORTH FARM
11 West 42nd Street, New York, N. Y.
Phone Pennsylvania 6-5300

DR. R. H. BARDWELL
Mereworth Farm, Lexington, Ky.
Phone Lexington 3006

CRAVAT

(Owned by Townsend B. Martin)

CRAVAT, Bay, 1935	*Sickle	Phalaris by Polymelus
		Selene by Chaucer
	Frilette	Man o' War by Fair Play
		*Frillery by Broomstick

•

STAKES WINNER IN THREE SEASONS

WINNER OF $121,305

Cravat raced at two, three, and four. He was a stakes winner in each season and earned $121,305. At two Cravat won the Maplewood Stakes, was second in the Maplewood Handicap. At three Cravat won the Yankee Handicap (1 3-16 miles in 1:56⅕, **new track record),** Jerome Handicap (mile in 1:36⅖, beating Can't Wait, The Chief, Menow, Sun Egret, Bull Lea, Fighting Fox, etc.), was third in Belmont Stakes (beaten two necks by Pasteurized and Dauber), Classic Stakes, and Narragansett Special.

In his 4-year-old season Cravat won the San Juan Capistrano Handicap (1½ miles in 2:30⅖, **new track record),** Suburban Handicap, Brooklyn Handicap (1⅛ miles in 1:48⅕ under top weight of 126, **equaling track record,** beating The Chief, Can't Wait, Fighting Fox, etc.), and Jockey Club Gold Cup (two miles in 3:23, beating *Isolater, etc.). Cravat also was second in the Hollywood Gold Cup (under top weight of 126, 1¼ miles in 2:02⅖, **new track record),** Saratoga Cup (to *Isolater, 1¾ miles in 2:56⅕), Manhattan Handicap (carrying 120, beaten half-length by *Sorteado, 112, 1½ miles in 2:28⅖, **new American record),** and third in Aloha Handicap (carrying 130, won by *Sorteado, 109, 1½ miles in 2:29, **new track record),** and Pimlico Special (to Challedon and *Kayak II).

Cravat represents two of the most powerful bloodlines. *Sickle has twice been America's leading sire and consistently among the leaders. Other sires of the same male line are among the most potent sires in America, England, France, and elsewhere. Man o' War's daughters are among the most sought after mares in this country. Cravat is a full brother to Jabot (also a stakes winner in three seasons). Each of *Frillery's six daughters is a producer. Two of the three sons of *Frillery which were not gelded while in training are sires. They are Bunting and Overall.

$500 **Guarantee Live Foal**

•

Standing At

GREENTREE FARM

Lexington, Ky.

Address Applications to

Greentree Farm
P. O. Box 1110
Lexington, Ky.

Townsend B. Martin
465 East 57th
New York City

Ch. f., Polly Pledge, by *Archaic (S332)
W. H. La Boyteaux 1,000
Ch. c., Teaspoon, by Tea Caddy (S301)
G. J. McCurry 150
Dk. b. f., Tophorn, by *Bull Dog (S328)
Bing Crosby 1,300
9 head, $6,450; average $717.

ANNAPOLIS, br., 1926, by Man o' War—Panoply, by Peter Pan
Baruna, ch. c., Lost Agnes, by Out the Way (364)
William Jones 75

APPREHENSION, b. or br., 1921, by Friar Rock—Swan Song, by Ben Brush
B. c., Coventry Girl, by *Wrack (S331)
Charles Kurtsinger 600
Ch. f., Left Out, by *Glencairn (L580)
L. H. Stevens 125
Blk. c., Ma Yerkes, by Leonardo II (L580)
C. R. Valentine 500
3 head, $1,225; average $408.

ARIEL, blk., 1925, by Eternal—Adana, by *Adam
B. c., Accomplish, by *Polymelian (S332)
J. H. Louchheim 1,400
B. f., Adorned, by *Swift and Sure (S333)
Sefton Tranter, Agent 700
Br. f., Bad Breaks, by *Epinard (S306)
Colin MacLeod 500
Ch. c., Barefoot, by Cudgel or Fair Play (S333)
Myron Selznick 2,000
B. f., Clarissa Anne, by Sir Martin (S304)
Alex Gordon 2,100
Ch. f., Discern, by Display (S333)____J. P. Smith 1,100
Br. f., Featherweight, by *Axenstein (S333)
James Cox Brady 1,300
Blk. f., Four Pence, by *Swift and Sure (S332)
King Ranch 1,100
Br. c., Good Choice, by *Waygood (S328)
Russell Firestone 1,300
Br. c., Keyspring, by Black Toney (S332)
Millsdale Stable 1,250
Blk. c., Keyword, by *Swift and Sure (S333)
J. H. Louchheim 3,700
B. f., Lady Supreme, by Supremus (L578)
T. H. Heard 1,700
Lt. br. c., Marciana, by *Waygood (S328)
A. T. Simmons 3,900
Br. f., Martha Washington, by *Brown Prince II (S333)_____I. J. Collins 1,050
Br. f., Mary Soulard, by Display (L556)
William Berri 950
Blk. c., Playsickle, by *Sickle (S333)__I. J. Collins 3,300
Blk. c., Posted, by *Swift and Sure (S333)
Milky Way Farm 5,500
B. f., Quadrangle, by *Swift and Sure (S333)
William Wallace, Agent 350
B. f., Quadrangle, by *Swift and Sure (L578)
J. P. Sallee 250
B. f., Quarante, by Fair Play (S333)
Mrs. Schuyler Orvis 600
B. f., Quarante, by Fair Play (S364)_Sidney Smith 400
Ch. f., Rosemary, by *Swift and Sure (S333)
White Hall Plantation 450
Ch. f., Rosern, by Mad Hatter (S333)
Richard McAvoy 500
Br. f., Sable Lady, by *Waygood (S328)
Milky Way Farm 3,500
Br. f., Sugar Bird, by Rolled Stocking (L556)
K. Ramsey 550
Blk. c., Try Come, by Tryster (S333)__I. J. Collins 1,250
B. c., Zosara, by *Waygood (S328)__A. T. Simmons 2,800
27 head (2 sold twice), $43,500; average $1,611.

BACHELOR'S GIFT, b., 1929, by *St. Cole—Bachelor's Girl, by Bachelor's Image (Eng.)
B. f., *Golden Grove, by *St. George II (C271)
V. H. Woehler 175
B. f., *Little Maudie II, by Royal Realm (C271)
R. L. Wilson 125

***BAHRAM, b., 1932, by Blandford—Friar's Daughter, by Friar Marcus**
*B. c., Quick Action, by Hurry On (S305)
Walter P. Chrysler 8,000

BALKO, blk., 1925, by *Omar Khayyam—Bahu, by Disguise
Br. c., Dorita, by Dodge (L582)_____A. B. Karle 950

BALLADIER, blk., 1932, by Black Toney—Blue Warbler, by *North Star III
Br. c., Pretty Sis, by *Monk's Way (S333)
Richard McAvoy 1,400
B. c., Theia, by Chance Play (S328)
Mill River Stable 2,200
B. c., Theia, by Chance Play (M696)
Frank Lubanovich 375
Ch. c., Twig, by Pennant (S333)__Wheatley Stable 4,000
4 head (1 sold twice), $7,975; average $1,994.

BARGELLO, b., 1926, by Bunting—*Miniato, by Querido

Blue Streak, br. f., Blue Horizon, by Captain Alcock (C272)_____J. R. Pinkerton 350
B. f., Fetching, by Flittergold (C272) Miss Carlotta Jelm 1,000
B. f., Glint o' Gold, by *Colonel Vennie (C273) J. H. Ryan 700
Br. f., High Sweep, by Sweep (C272)__C. S. Jones 600
B. c., Il Bacio, by Pagan Pan (C272)_C. S. Howard 475
Gray Mystery, gr. c., Lady Behave, by Ultmidge (C272)_____H. N. Isenberg 450
B. f., Lady Bienville, by Prince Pal (C272) Miss Carlotta Jelm 375
Dk. br. c., Lady Pool, by *Paicines (C272) C. T. Leavitt 500
Dk. b. f., Liberty, by Sir Martin (C272) Mrs. Vanderbilt Phelps 1,000
Carmen-Ann, br. f., Mary Kelly, by Ormondale (C272)_____J. J. Elmore 650
B. f., Rural Queen, by *Baigneur (C272) J. G. Langdon 375
B. c., Salina Probe, by Probe (C272)__M. Ostaberg 425
Br. f., Shifting Sands, by Cherry Tree (C272) J. R. Gregory 450
13 head, $7,350; average $565.

***BELFONDS, gr., 1922, by Isard II—La Buire, by Perth**

Gr. c., Bellicent, by *Sir Gallahad III (S269) W. E. Boeing 900
B. f., Brown Study, by *Brown Prince II (M700) J. A. Cox 250
Gr. f., Clifton's Star, by *Coq Gaulois (M698) W. Lodge Bowls 400
B. c., Grudge, by Ballot (S270)_____H. L. Straus 600
B. c., Home Time, by High Time (S269) Selby Burch 2,500
B. f., Ida Wise, by St. Henry (M697) Frank Lubanovich 100
Gr. f., Jubilee, by High Time (S269)__J. H. Stotler 1,600
B. c., Laurel Time, by Grand Time (M700) R. Y. Anders 275
Gr. f., Lady Modish, by *Wrack (S269) C. J. Boyland 300
B. f., *Litany, by Abbot's Trace (S269) Scott Harlan 250
B. f., Sleek, by Ariel (S363)_____Mill River Stable 500
Gr. f., *Star of Thule, by Sunstar (S269) J. H. Stotler 1,500
Gr. f., Whim, by Broomstick (S269) Col. J. F. Wall 600
Gr. c., Whiskmond, by Whisk Broom II or Peter Pan (S270)_____Frank Christmas 300
14 head, $10,075; average $719.

BEWITHUS, blk., 1924, by Black Toney—*Doreid, by Galloping Simon

Letusbe, b. g., Aiglette, by *Eagle Head (C273) Cox and McAllister 250
Br. f., Just You, by Zeus (C273)_____A. L. Snead 250

BLACK SERVANT, br., 1918, by Black Toney—*Padula, by Laveno

B. f., Allez Vite, by Man o' War (L578) J. C. Sawyer 300

BLACK WARWICK, blk., 1931, by Eternal—*Book-Lore, by Chaucer

B. f., Softly Come, by *Bright Knight (L580) J. T. Clayman 150

BLACKWOOD, blk., 1925, by Black Toney—Rosewood, by Magneto

Ch. f., All Round, by Pennant (S327) Cromwell Bloodstock Agency 450
Ch. f., All Round, by Pennant (L556) Eugene R. Flagg, Agent 225

BLENHEIM, b., 1928, by Blandford (Eng.)—*Flying Squadron, by *Light Brigade

B. c., Our Patty, by Brown Bud (L556) H. G. Bedwell 600

***BLENHEIM II, br., 1927, by Blandford—Malva, by Charles O'Malley**

Ch. f., *Erne, by White Eagle (S304) W. E. Boeing 3,000
B. c., Gas Bag, by Man o' War (S302) Daniel Midkiff 3,500
Ch. c., Gotoit, by Mad Hatter (S304) Mrs. E. G. Lewis 12,500
Ch. c., Malvina B., by Sir John Johnson (S303) Stanley Ross and John W. Galbreath 6,000
Ch. c., Marching Along, by Man o' War (S303) Brandywine Stable 6,100
B. c., One Hour, by *Snob II (S303) Millsdale Stable 12,000
Dk. gr. f., *Winsome Way, by Tetratema (S305) J. M. Roebling 4,600
7 head, $47,700; average $6,814.

★ST. ELMO II

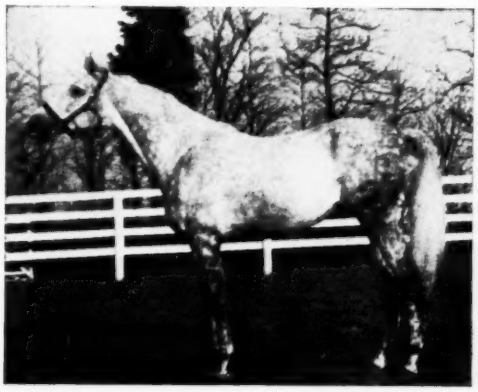

*ST. ELMO II Grey, 1932	PHAROS	Phalaris	Polymelus: Cyllene, Maid Marian
			Bromus: Sainfoin, Cheery
		Scapa Flow	Chaucer: St. Simon, Canterbury Pilgrim
			Anchora: Love Wisely, Eryholme
	FRISKY	Isard II	Le Samaritian: Le Sancy, Clementina
			Irish Idyll: Kilwarlin, Flitters
		Vierge Blonde	Gardefeu: Cambyse, Bougie
			L'Orangerie: Accumulator, Versailles

***ST. ELMO II, bred in France by Lord Derby, is by PHAROS, sire of NEARCO, sold for $300,000; CAMERONIAN, Derby winner; *RHODES SCHOLAR, Eclipse Stakes; PHARIS; *MUZZIE II, dam of SHOT PUT, and other outstanding performers.**

*ST ELMO II, a handsome grey, won eight races, including two in Jamaica, of which one was the Jamaica Grand Prize of 1935 and in which he carried 126 pounds. He won six races in England, from one mile to 1¾ miles, carrying as high as 133 pounds.

PHAROS, sire of *ST. ELMO II, won 14 races and $78,470 in England, and has been leading sire in England and France.

PHAROS is also the sire of PHARIS, unbeaten and outstanding 3-year-old in France; NEARCO, unbeaten and winner of Grand Prix de Paris; CAMERONIAN, winner of the Derby, Two Thousand Guineas, etc.; FIRDAUSSI, winner of St. Leger, etc.; *RHODES SCHOLAR, winner Eclipse Stakes, St. James' Palace Stakes (by five lengths from *Mahmoud, Daytona, Calder, and Midstream), Ribblesdale Stakes, etc.; BERNINA, best filly of her year in Italy; MARY TUDOR and THE NILE, winners of French One Thousand Guineas; EN FRAUDE, winner French Oaks, and many other stakes winners.

PHAROS is also sire of *MUZZIE II, dam of SHOT PUT, recent winner of the inaugural running of Exterminator Handicap, Pimlico, two miles and 70 yards, carrying 122 pounds. SHOT PUT won over a field of nine. In three years he has won $64,070.

FRISKY, dam of *ST. ELMO II, was a classic winner (French One Thousand Guineas, etc.), and also is dam of TURBULENT, champion 2-year-old of 1938 in France; REEL II, stakes winner in France and South Africa; SATRAP, stakes winner in France; and four other winners.

*ST. ELMO II book full last year PRIVATE CONTRACT

Mrs. D. V. Kellogg

KEYSTONE FARM

Titusville Road, Pennington, N. J.
Telephone: Pennington 232

BLUE LARKSPUR, b., 1926, by Black Servant—Blossom Time, by *North Star III

Br. f., Dustaway, by Whisk Broom II (S330) Christiana Stable 3,600
Br. f., Fast Stride, by Display (S331)__J. F. Bragg 400
Br. f., *Florestine, by Beppo (S301)__Alex Gordon 2,500
B. c., Minnant, by Pennant (S328)_____A. Pelleteri 3,200
4 head, $9,700; average $2,425.

BOATSWAIN, b. or br., 1929, by Man o' War—Baton, by Hainault (Eng.)

Dk. br. c., Calera, by Kai-Sang (S331) Mrs. J. F. Bragg 500
B. c., Drift Away, by *Star of Gold (S301) A. N. Gelb 50
B. c., La Donna Mobila, by Sweep (L580) E. A. Carney 600
B. f., Miss Madelyn, by Friar Rock (S331) William Wallace, Agent 200
B. c., Miss On Watch, by On Watch (L556) J. G. Brown 675
B. c., Pomphil, by Pompey (S301)__W. M. Jeffords 600
Br. c., Saucy Sue, by Black Servant (L578) Irving Cummings, Jr. 1,050
B. c., Waukeenah, by Pennant (S301)__A. N. Gelb 325
8 head, $4,000; average $500.

BOLD VENTURE, ch., 1933, by *St. Germans—Possible, by Ultimus

Ch. f., Antidote, by Bachelor's Double (Eng.) (L556) _____Alton Moore 250
Ch. c., Broomhandle, by *Negofol (S333) G. Fuguet 350
Ch. f., Ding Dong, by *Polymelian (S302) A. Schwartz 825
Ch. f., Easter Joy, by Gnome (L556)__J. E. Glass 325
B. f., Faith, by Fair Play (L556) Charles Kingsland 375
Ch. f., Flashing, by Sir Martin (S332) Mrs. E. H. Augustus 800
Br. c., Full Tide, by Sweep (S301)__C. J. Boyland 1,000
Ch. c., Mad Step, by Mad Hatter (S333) James Mac Cauly 700
Ch. c., Mary On, by Sweep On (S301) Brandywine Stables 2,200
Br. c., Morprin, by Prince of Umbria (S333) Major T. H. McCreery 550
Ch. c., Ornate, by Gay Crusader (Eng.) (S333) King Ranch 1,800
B. c., Pepsin, by *Chicle (S333)__Elmer Trueman 5,600
Ch. f., Roseomar, by *Omar Khayyam (S333) James Cox Brady 800
Br. c., *Snowcapt, by Roi Herode (S333) Mrs. E. H. Augustus 950
Blk. f., The Missus, by Granite (S556) Phil Reilly 300
B. f., Wilbank, by Zev (L556)__W. H. Whitehouse 350
16 head, $17,175; average $1,073.

BON HOMME, b. or br., 1918, by Sweep—Sue Smith, by *Masetto

Bonsweep, b. c., Bayamo, by *North Star III (C271)_____Ivan D. Parker 2,800
B. f., Covering, by *War Cry (C271) H. N. Isenberg 1,100
B. c., Glen Ivy, by Easter Bells (C271) Edna H. Pagel 1,100
Br. f., Gliderin, by Easter Bells (C271) John R. Hoop 225
Ch. f., Harriet, by Celt (C271)_____Edna H. Pagel 850
B. c., *Maghery, by Ybro (C271)___H. N. Isenberg 900
B. c., Samarang, by Easter Bells (C271) John Elmore 900
7 head, $7,875; average $1,125.

BOOT TO BOOT, b., 1923, by *North Star III—*Padula, by Laveno

B. c., Ball Dress, by Dress Parade (L581) J. N. Fletcher 350
B. c., Miss Madison, by *Carlaris (L581) J. N. Fletcher 150
Br. f., Miss Rugtine, by Rugby (L581) J. B. Jewell 135
B. f., Nanci Ballot, by Ballot (L581)_J. N. Fletcher 200
Ch. f., Philwex, by Saxon (L581) Woodcock and King 200
B. f., Sequester, by Rugby (L581)__J. B. Blakeney 90
6 head, $1,125; average $188.

BOSTONIAN, blk., 1924, by Broomstick—Yankee Maid, by Peter Pan

B. c., Chic Maud, by *Chicle (S302) Christiana Stable 1,500
†B. c., Cindy, by Stimulus (S329) Mrs. Robert Winthrop 650
Br. c., Four Eleven, by Haste (L556) George Clarke 1,550
Blk. c., Khanam, by Aga Khan (S329) John D. Hertz 1,600

SIR HERBERT BARKER

[Owned by Mrs. Elizabeth Graham Lewis]

A Fine Individual Representing A Top Sire Line

Sir Herbert Barker
Black, 1931
- *Sir Gallahad III
  - *Teddy
    - Ajax
    - Rondeau
  - Plucky Liege
    - Spearmint
    - Concertina
- Minima
  - Friar Rock
    - *Rock Sand
    - *Fairy Gold
  - Miss Minnie
    - *Meddler
    - *Spectrum

Sir Herbert Barker showed brilliant speed during his training as a 2-year-old. However, before shipping away from Columbia, S. C., where he was in training, he contracted pneumonia. As a result he never raced, or trained again, as a 2-year-old. His training was resumed when Sir Herbert Barker was a 3-year-old. He started three times in that season before illness again halted his racing career.

Sir Herbert Barker represents an outstanding sire family. Stallions by the same sire as Sir Herbert Barker have got such race horses as Omaha, Granville, Lawrin, Inscoelda, Flares, Sweet Nancy, and others. Minima, dam of Sir Herbert Barker, also is dam of the 1938 Futurity winner Porter's Mite, and other winners. Miss Minnie, second dam, produced the top handicap horse Grey Lag, winner of 25 races and $136,675.

Free to Approved Mares **Fifteen Seasons Available**

Standing At

SPENDTHRIFT FARM

Iron Works Pike **[Leslie Combs II]** **Lexington, Ky.**

Br. c., Lyric, by American Flag (L556)
George Clarke 1,100
B. f., Mint de Mie, by Mint Briar (L556)
J. B. Blakeney 425
B. f., Ribs Girl, by Peter Hastings (S363)
James Mac Cauly 250
†By Hadagal or Bostonian
7 head, $7,075; average $1,011.

BOSWORTH, br., 1926, by Son-in-Law—Serenissima, by Minoru

*Br. c., Sea Gem, by Beresford (S305)
Mrs. Doris Warner LeRoy 9,200
*Dk. b. c., Fireship, by Swynford (S304)
Millsdale Stable 4,300

BREVITY, b., 1933, by Chance Shot or *Sickle—Ormonda, by Superman

B. c., Barbara, by *Prince Palatine (S328)
Greentree Stable 3,000
Br. f., Flyleaf, by Broomstick (S363)
Mill River Stable 2,100
B. c., Spun Gold, by *Golden Broom (S331)
H. P. Headley 300
3 head, $5,400; average $1,800.

***BRIGHT KNIGHT, b., 1921, by Gay Crusader—*Sunny Jane, by Sunstar**

Ch. f., Lady Fanshawe, by *Light Brigade (L556)
Sam Roucher 275

***BRIG O' DOON, ch., 1921, by Bridge of Earn—Roscoble, by St. Frusquin**

B. f., Caducean, by *Bistouri (C271)
Sid Swanson 250
Brigadore, b. c., Regina W., by Easter Bells (C271) ----------H. G. Pattee 200

BRILLIANT, ch., 1922, by Broomstick—Masda, by Fair Play

Ch. c., Be Good, by Cunard (S301)------K. A. Veit 550
Ch. c., Georgia W., by Paul Weidel (S301)
G. R. Bryson 1,400
Dk. ch. c., Honey Lou, by Campfire (L581)
Woodcock and King 225
Ch. f., Kitty Maude, by Hessian or The Finn (L555)----------J. B. Blakeney 300
Br. f., Little Black, by Dick Finnell (L556)
K. S. Cleveland 350
Ch. f., Palaranga, by Prince Pal (L555)
J. B. Blakeney 375
Ch. f., Peach o' Reno, by *Politian (L556)
Eugene R. Flagg, Agent 400
Dk. ch. c., Presume, by Wise Counsellor (L581)
John L. Allgeier 450
8 head, $4,050; average $506.

BROADSIDE, br., 1924, by Man o' War—*Blue Glass, by *Prince Palatine

Br. f., Adequate, by Pennant (S302)
Joseph Higgins 250
Br. c., Bignonia, by Jim Gaffney (S302)
J. S. Klein 1,600
Blk. f., Burgee, by Pennant (S302)
A. G. Robertson 600
B. f., Easy Girl, by Blondin (S302)--Max Panzner 250
B. c., *Frizeur, by *Sweeper (S302)
Mrs. E. G. Lewis 10,000
B. c., Last Night, by Ultimus (S302)
W. M. Delaney 300
Br. c., Meetme, by Tracery (S302)
K. Ramsey, Agent 1,000
B. c., Mira Mia, by Pennant (S302)
A. G. Robertson 850
B. c., North Wind, by *North Star III (S302)
J. T. Taylor 450
Blk. c., Shalimar, by Peter Pan (S302)
E. K. Carney 400
10 head, $15,700; average $1,570.

BUBBLING OVER, ch., 1923, by *North Star III—Beaming Beauty, by Sweep

Ch. g., Aunt Ruby, by Dozer (L556)----E. E. Hart 350

BUD LERNER, b., 1920, by The Finn—Dreamsome, by Superman

Tribal Queen, ch. f., Chatalet, by Chatterton (M697)----------Walter Johnson, Jr. 150
Ludell, b. c., Highkiluna, by High Cloud (C272)
J. H. Ryan 1,350

***BULL DOG, b. or br., 1927, by *Teddy—Plucky Liege, by Spearmint**

B. f., Aloof, by *North Star III (S328)
Charlton Clay 1,400
B. c., Fairy Eyes, by *Pot au Feu (S328)
Jack Howard 10,000
B. c., *Felina II, by Swynford (S329)
J. H. Whitney 11,500

(Continued on page 940.)

1941 Season

HIGH QUEST

(Property of Brookmeade Farm)

Bay, 1931, by *Sir Gallahad III—Etoile Filante, by Fair Play.

From his first three crops of racing age High Quest has sired the stakes winner Search and the winners Modern Youth, Rose Gem, Mountain Top, Second Heaven, Grandiflora, High Aim, Gala Quest, Strength, Questre, Ponemah, Patrol Flight, Road Scraper, Misty Queen, Strong Arm, etc. High Quest won the Eastern Shore Handicap, Preakness, Wood Memorial Stakes, was second in the Hopeful Stakes, Belmont Stakes, etc. High Quest's male line has been the dominant one in American racing for a number of years. His dam, a daughter of Fair Play, also produced the Pimlico Futurity winner Fair Star.

$250 **Guarantee Live Foal**

★

OKAPI

(Property of Brookmeade Farm)

Brown, 1930, by Eternal—Oktibbena, by *Rock Sand.

Okapi has proved himself a successful sire through his first two crops to race. His first crop of foals raced in 1938, and he led all sires whose first crops raced in the same season in number of winners, races won, money won, and stakes won. Of 19 foals in his first crop 15 have started, 13 have won, and the other two have placed. Ten won as 2-year-olds, including the stakes winner Gannet. He is sire of 14 foals in his 2-year-old crop of this season. Seven are winners and one other has placed to date. Four others have started, three of which have started only once each; the other one has started twice. Okapi's dam also produced the C. C. A. winner Sweet Verbena and Sweepster, stakes winner and sire of Sweepida (winner Santa Anita Derby, other stakes at three in 1940).

Fee $250 **Guarantee Live Foal**

★

Standing At

GALLAHER FARM

(IRA DRYMON)

Russell Cave Pike **Lexington, Ky.**

STALLIONS ADVERTISED FOR 1941 SEASON

Following is an alphabetical list of stallions which have been advertised in THE BLOOD-HORSE for the 1941 season. After each stallion is given the page number on which the most detailed advertisement of that particular stallion will be found.

Stallion	Page
A	
Agrarian	920
American Flag	919
Ariel	925
B	
Balladier	963
*Bel Aethel	925
*Belfonds	971
Bitter Berry	962
*Blenheim II	758
Blue Larkspur	963
Boojum	970
Bostonian	774
*Boswell	966
Bottle Cap	924
Brevity	922
*Bull Dog	968
Bull Lea	607
Burgoo King	963
C	
*Castel Fusano	922
*Challenger II	918
Chance Play	851
Chance Shot	922
Coldstream	968
Count Gallahad	961
Cravat	926
*Cynic	960
D	
Dauber	964
Diavolo	981
Discovery	964
Display	925
E	
*Easton	636
Ever Bubbling	912
F	
Fighting Fox	966
Firethorn	970
*Firozepore	959
Flares	966
Flint Shot	922
*Foray II	946
G	
Gallant Fox	966
Granville	957
H	
Hadagal	904
*Hairan	925
Halcyon	970
Hard Tack	947
Haste	922
Head Play	562
He Did	981
*Heliopolis	566
High Quest	929
High Strung	891
Hollyrood	811
Identify	964
Infinite	925
I	
Islam	955
*Isolater	966
J	
*Jacopo	946
Jamestown	959
Johnstown	966
K	
Kenty	959
L	
*Ligaroti	968
M	
Maeriel	924
*Mahmoud	90
Man o' War	919
Menow	922
Mr. Bones	957
N	
Neddie	871
O	
Okapi	929
Omaha	947
P	
Pairbypair	924
Peace Chance	970
*Pharamond II	922
Pilate	971
Pompey	947
Psychic Bid	965
Q	
*Quatre Bras II	850
Questionnaire	950
R	
Reaping Reward	968
*Rhodes Scholar	744
S	
St. Brideaux	827
*St. Elmo II	927
*St. Germans	950
St. James	959
Seabiscuit	967
Sceneshifter	801
*Shifting Sands II	924
*Sickle	922
Singing Wood	957
Sir Damion	922
*Sir Gallahad III	758
Sir Herbert Barker	913
Slave Ship	899
Snark	946
Stagehand	800
Stimulus	947
Sunmelus	467
Supremus	904
Sweep All	955
Sweeping Light	924
*Swift and Sure	925
T	
Tedious	964
The Porter	957
Tiger	924
Tintagel	946
Top Row	912
Trace Call	919
U	
Unbreakable	922
W	
War Admiral	919
War Glory	890
Wise Counsellor	841
X	
Xavier	561

*Imported.

The BLOOD-HORSE

PUBLISHED BY THE AMERICAN THOROUGHBRED BREEDERS ASSOCIATION

John Hay Whitney, President. A. B. Hancock, Vice President. L. A. Beard, Secretary-Treasurer

J. A. ESTES, Editor. JOE H. PALMER, Associate Editor and Business Manager. G. B. LEACH, Advertising Manager.

Volume XXXIV Saturday, December 28, 1940 Number 26

Retrospect

NEW YORK got its pari-mutuel betting at last, and more than a hundred million dollars went through the totalizators in that State. More than six million went into the State treasury from taxes on betting. Purses went up some, profits went up more. New Jersey, with a new racing law passed, waited, expecting to start the sport in a grand style in 1941. California built another super-track which was to get under way at the end of the year. New Orleans legalized racing and lost it; the track which could make money when it could run things without supervision wouldn't even attempt to operate with the law watching.

There was a slight decline in the number of races, a temporary decline which is not likely to be continued into 1941. There was apparently a slight decline in the value of the average race. Despite the tremendous volume of racing and wagering in recent years the tracks had never found themselves able to restore purses to pre-depression levels. Prosperity and competition for good-class horses have caused a considerable increase at some tracks in the last two or three years, but there is no reason for owners to suppose that they are going to have more than a token participation in prosperity. There was a big decline in the number of stakes races, and about 40 fewer horses won stakes in 1940 than in 1939.

Breeders finally gave up their ill-founded hope that there was going to be a shortage of race horses. Instead they discovered that there were far too many race horses. Schemes for elimination began to appear. One was actually put into operation, one which had nothing but the enthusiasm of its sponsors to recommend it and which persisted only a few weeks. Other plans are now in the making, but the majority of breeders apparently want no stock in elimination plans.

Overproduction of Thoroughbreds has now become a matter of routine. The center of equine population has shifted westward. California's frantic effort to encourage breeders of Thoroughbreds has brought a big harvest, and if expansion continues there at the same rate as in the last three years California will soon be producing enough race horses to supply all the tracks in the country. What was once an industry for a few counties has now become an industry for almost as many states. Many new breeders are coming in, few old ones are going out. The market has been glutted. Bloodstock prices have declined precipitously—not because there is a war in Europe, not because of business conditions in America, but simply because breeders have been trying to ignore the law of supply and demand.

The war brought to America a great array of new importations, including *Mahmoud, *Bahram, *Rhodes Scholar, *Heliopolis, *Easton, *Hairan, and other well known horses. Now we have a greater number of proved and prospective good sires than ever before, and they are still coming. In the meantime imported stock continues to dominate the pedigrees of our best horses, and the old-fashioned American strains of which we once were so proud are becoming less and less important.

Distance racing made further gains, and at Belmont Park there was a $50,000 added handicap at two miles and a quarter. Several tracks have recognized the public appeal of long races and have laid plans for further developments in this direction. But there is still a long way to go before American racing can be said to have a distance-racing program adequate to maintain the breed without deterioration.

There was talk of having fewer claiming races —only talk.

But while pessimists went about stating their considered opinions of American racing, American racing provided a share of amusement and pleasure and escape to a larger number of people than ever before. They went to see Stagehand, Seabiscuit, Challedon, Bimelech, Fenelon, Mioland, Level Best, Whirlaway, and Shot Put. They went to see the Santa Anita Handicap, the Kentucky Derby, the Preakness, the Futurity, the New York Handicap. They went to see the platers at Charles Town, Beulah Park, Playfair, and Phoenix. Whatever they saw, they must have liked it.

SUBSCRIPTION RATES: United States and Possessions, $5 a year; Canada, $6.50; other countries, $7. Advertising rates on application. Office: Radio Building, Lexington, Ky. Telephone, 485. Mail address: P. O. Box 1520, Lexington, Ky. Entered as second class matter June 30, 1928, at Post Office at Lexington, Ky., under act of March 3, 1879.

SIDELIGHTS

By Joe H. Palmer

Santa Anita Odds

As race-goers will gradually forget, now that bookmaking is no longer an integral part of betting, a shrewd bookmaker had to adjust his odds to his play in such a way that the horses were being played proportionately to their odds, and that the percentage of the book totaled 100 or more. At 100 per cent, he had an exactly even break, with his winnings and his losses balancing. At 110 he had what was regarded as a fair measure of profit; if the percentage got below 100 he had what was known as a "Dutch book," and would lose no matter what the winner was. This bystander was never around when such a thing happened—coincidence, no doubt. Of course the bookmakers used to insist they had to "dutch" their books often. But they stayed in business.

The winter book on the Santa Anita Handicap, as released from Agua Caliente last week, added up to 177.58 per cent, or with players having about as good a chance as is offered by the fairer pin-ball machines. A particularly juicy offering is the 100 to 1 on *Heliopolis, which has never raced in America, and is in Florida anyway, with no more chance of going to California than of going back to England. *Kayak II, which has not raced since he showed up with a quarter-crack, is at 4 to 1, getting one pound from a horse which has beaten him three times, pretty soundly. Several years ago a horse stayed in the published odds for two weeks after he was dead.

There are some long prices, of course. If H. M. Warner wants to risk $15 on Cinesar, which races now for Mrs. W. C. Stroube, he can get back the price he paid for him. Cinesar is 1,000 to 1.

Better Wire Service

Racing news service, not entirely unhampered since November, 1939, when Moses L. Annenberg gave up, in theory at least, the Nationwide News Service, probably will improve during the winter. On December 19 a Chicago Federal court threw out indictments against Western Union Telegraph Company and 11 individuals, on a charge of violation of lottery laws. The court's ruling, in effect, was that the transmission of pari-mutuel prices did not constitute a lottery.

As in many other cases in recent American jurisprudence, the defendants were not charged with the offenses which prosecutors were trying to eliminate, that is, the maintenance of a syndicate which replaced Nationwide News Service, and was operated in some instances by former Nationwide News Service men. Instead the rather far-fetched indictment charged that Western Union was permitting use of its wires to distribute news offering prizes, and that the syndicate offered prizes in the form of winning bets. This is not a lottery, and nobody thought it was a lottery, but there was a chance that the lottery law might be stretched to cover it, just as the income tax law has been a convenient stick with which to beat various gangsters who couldn't be convicted of what prosecutors thought they had actually done. A wonderful thing, law enforcement.

REMINDERS

Thursday December 26 ♏ The Secrets	Let subscribers to The Blood-Horse help you name your coming 2-year-olds.
Friday December 27 ♏ The Secrets	Circulars detailing The Blood-Horse's service on pedigrees and racing records are available on request.
Saturday December 28 ♑ The Thighs	Santa Anita Park opens; California Breeders Champion Stakes. Golden Gate opens; California Lassie Stakes.
Sunday December 29 ♐ The Thighs	1929: Richard T. Wilson died.
Monday December 30 ♑ The Knees	1905: Himyar died.
Tuesday December 31 ♑ The Knees	Extra copies of the annual stakes supplements published by The Blood-Horse may be obtained at 25 cents each.
Wednesday January 1 ♒ The Legs	New Year's Handicap, Santa Anita Park. New Year Handicap, Golden Gate. Entries close to Canadian Derby, Winnipeg Futurity.
Thursday January 2 ♒ The Legs	Foals of 1939 may be named without charge through February 28.
Friday January 3 ♒ The Legs	1913: J. R. Keene died.
Saturday January 4 ♓ The Feet	Santa Maria Stakes, Santa Anita Park. Albany Handicap, Golden Gate.
January 15	Eligibility payments due on 1941 Arlington Futurity and Arlington Lassie Stakes.

Impressions

To Catlin Caldwell, presumably of California, goes a medal, with palms, for the most terse and exact description of racing affairs in California so far in print. Writing about Chairman Jerry Giesler, of the Horse Racing Board, in the January *Turf and Sport Digest*, Mr. Caldwell remarked that at the first of the year "things in California were as quiet and peaceful as the evacuation of Dunquerkue."

While *Turf and Sport Digest* is the subject, the January issue has an interesting tabulation regarding the fate of the horses picked by various handicappers at the New England, Maryland, and California tracks. There were varying numbers of selections, but each selector had made more than 6,000. If you had made a $2 flat play to win on every horse chosen by the best of them, you would have lost $938. If you had been following the worst, it would have been $2,118.40. And if you had gone blindly and bet on the post favorites, you would have lost $731.90. It is a curious sport in which the consensus of public opinion is well ahead of the "experts." But there it is.

« « » »

Ed Peters, 78-year-old trainer who had trained horses for more than 50 years, died in New York City, December 17.

"The Studio Of The Old Master," a painting by Vaughn Flannery which has been acquired by the Carnegie Museum of Art, Pittsburgh. Horsemen will recognize the training cottage of James E. Fitzsimmons at Aqueduct. The canvas depicts the old master, Mr. Fitzsimmons, his son John, and George Tappen surrounded by the paraphernalia of their trade. The original sketch from which this picture was painted has been presented to Mr. Fitzsimmons by Mrs. Flannery.

Cottage at Aqueduct

A penalty of expansion is removal of old landmarks. Enlargement of the Aqueduct course necessitated the tearing down of the training cottage which has for years been the headquarters of James E. (Sunny Jim) Fitzsimmons, trainer for Belair Stud, Wheatley Stable, and Ogden Mills. Because Trainer Fitzsimmons is known for his hospitality as well as his ability, the main room of the cottage is well known to horsemen who race over the New York circuit, with its accumulation of pictures, souvenirs, and the like, and its comfortable scarred furniture. A new cottage will be built for Mr. Fitz, which will probably soon come to be as adequate a reflection of his personality as the old one was.

A decoration of the new walls will probably be a sketch by Vaughn Flannery, horseman and artist, who spent a good many months translating the old main room to canvas. The finished work in oil, a reproduction of which appears on this page, was shown at the Carnegie Museum in Pittsburgh this year, and was acquired for the museum's permanent collection. Mrs. Flannery framed the original sketch from which the oil painting was made, gave it to Trainer Fitzsimmons. It will be an interesting reminder of the surroundings in which were planned the campaigns of Gallant Fox, Dark Secret, Diavolo, Granville, Dice, and many other fine horses.

« « » »

Suffolk Downs Dates

The Massachusetts State Racing Commission on December 20 granted dates for a 60-day meeting at Suffolk Downs, opening May 12, closing July 19. The track had asked for a meeting opening and closing a week later, is probably as well satisfied with the new dates.

No other New England track has received 1941 dates yet. Narragansett Park has an application in, for spring and late summer meetings, but as there is a change in the State administration, it is not likely that any action will be taken until the new governor takes office.

Cover Picture

For a cover picture in its second issue in 1940 THE BLOOD-HORSE reproduced a photograph of a posthumous painting of Equipoise, done by the young Negro artist Albert Pease, whose extraordinary natural talent for delineating the conformation of the Thoroughbred had attracted the attention of the editors. For the last issue of the year, and for the magazine's first venture into four-color printing, a portrait of Reaping Reward, the most recent work of the 24-year-old painter, has been chosen. The painting was executed for Elmer Dale Shaffer and is reproduced with his permission.

Two years ago young Pease was a groom in the stable of the veteran trainer Phil Reilly at Louisville. During his leisure hours he made small oil paintings, using pictures on the front cover of THE BLOOD-HORSE for his subjects, mixing his paints on his fingernails because he could not afford to buy a palette. Mr. Reilly brought two of his sketches to Lexington, showed them to the editor of THE BLOOD-HORSE, who suggested that the youngster come to Lexington and try his hand professionally.

In the past two years he has painted Top Flight, Twenty Grand, Equipoise, Questionnaire, The Porter, Rose Leaves and foal, *Bull Dog, *Sir Gallahad III, the champion pointer Becky Broomhill, and other subjects. Each picture has shown a marked improvement over earlier efforts. Still unschooled in the technique of painting, except for occasional suggestions from other artists and critics, Pease has developed remarkably as an artist and has been able to set down details of conformation with almost photographic precision.

« « » »

Sky Raider Is Fired

Most publicized foal of 1938 was Sky Raider, a C. V. Whitney colt by Man o' War—Top Flight, which got his name as the result of a contest which attracted almost national interest. Sky Raider did not race in 1940 as a 2-year-old. At the Whitney farm, Lexington, on December 18 Sky Raider was fired about the tendons by Dr. D. L. Proctor.

CALIFORNIA

Two Openings

AFTER the Bay Meadows meeting ended December 14, racing in California took a two-week breather, before plunging into the most intensive winter campaign the State has ever had, or that any State has had. On December 28 opulent Santa Anita Park opens its gates for a season highlighted by a $100,000 handicap, a $50,000 handicap, and a $50,000 3-year-old race, as well as many other valuable stakes. While the big Los Angeles track will probably hold the spotlight most of the winter, there will be occasions when it turns on Golden Gate, and December 28 is likely to be one of them. The new track, now virtually finished, is a new departure in San Francisco racing, a track which can accommodate 50,000 persons. The big question is whether there are 50,000 persons in San Francisco who want to be accommodated. Though there are no such stakes offerings as at Santa Anita, Golden Gate has a $50,000 handicap and other valuable events, and the meeting is likely to draw better horses to San Francisco than the town has seen for many years.

Santa Anita's stables are reported to be nearly full, and Golden Gate claims there will be 1,000 horses at that track by opening day. Furthermore the better horses will be shuttling back and forth between the two tracks, getting more stakes opportunities than heretofore. Horsemen should reap a larger harvest from California winter racing than has been possible before. If the new track succeeds, San Francisco will take rank again as a major racing center. If it does not, high-class racing will be confined to the southern section of the State, for failure would probably have repercussions at Tanforan and Bay Meadows.

Bay Meadows Statistics

Statistics for the recent meeting at Bay Meadows, compiled for *Daily Racing Form*, show a considerable increase in distribution to horsemen. The average daily distribution was $7,611.85, which represents a daily increase of $1,462.35 over the 1939 season. A. G. Tarn got the largest share of this, leading the owners with earnings of $16,853. Owner Tarn did not win any particularly important races, but he won 20 less important ones, and was leader in number of races won as well as in money earned. But he missed trainers' honors, as C. Wilhelm, handling horses for various owners, saddled 21 winners. Earl Dew completely outshone the other jockeys, among whom were included some of the nation's best. Dew rode 65 winners from 281 mounts, or 23 per cent winners. Lester Balaski, who had 19 winners, tied Dew in percentage, but no one came close to him in number of winners. J. Skelly was second with 34 and Johnny Longden was third with 28. The meeting was rather formful, 36 per cent of the favorites winning.

Winter Book

As had been expected, the first set of prices on a winter book on the Santa Anita Handicap, announced from Agua Caliente last week, made Challedon favorite, at the short price of 3 to 1. *Kayak II is at 4 to 1 and his stablemate Mioland is 8 to 1. At 20 to 1 are grouped Can't Wait, Heelfly, Hysterical, and Whichcee. *Hunter's Moon II, *St. Andrews, Specify, and Sweepida are at 30 to 1. Nine horses are at 40 to 1, the best known being Porter's Mite, the coming 3-year-old Porter's Cap, and the 1940 Kentucky Derby winner Gallahadion. Rough Pass, Fairy Chant, Bolingbroke, and Challephen are among the nine which are held at 50 to 1. Biggest group is that at 100 to 1, including 31 horses. At the highest price of the book, 1,000 to 1, are three horses, Gallant Dream, Cinesar, and C. P. Smith.

New Rule Opposed

On December 8 Henry Potter Russell, speaking privately and not as president of the California Breeders' Association, asked the California Horse Racing Board to reconsider its intention to redefine "California-bred" as meaning foaled in California as the result of a mating made in California. Mr. Russell pointed out that, though this may cause the transfer of a few more stallions to the State, it will generally lower the class of horses produced there. What California needs, Mr. Russell thinks, is more horses from the top sire lines, and these can best be obtained by bringing in mares in foal to Eastern stallions. Mr. Russell's statement of his objections is published on the facing page.

But on December 10 the Horse Racing Board passed the new rule.

Summer Dates

Hollywood Park, which had been meditating a raid on Del Mar's August dates, gave up the idea, and the dates for summer racing in California have been settled without difficulty. The Horse Racing Board has given Hollywood Park a 50-day meeting, of which three days will be devoted to charity racing. The meeting will open May 24, run through July 26. Del Mar will have its usual August meeting, opening on the first of that month, closing September 1.

Eyesight Tests

For some years there have been suggestions that it ought to be determined whether those who watch races officially can see them. On December 12 it was announced that the California Horse Racing Board would inaugurate tests of eyesight for stewards and other officials at California tracks. Optometrists will make the examinations, and stewards may have to "call" a race across the infield.

Burke Changes Jobs

Carleton F. Burke, who was recently appointed director of racing at Santa Anita Park, and was also vice president of the organization, resigned his positions December 10, thus qualifying for appointment as a steward at the coming meeting. He will serve with Edwin James Brown, who represents the State of California in the stand, and the veteran C. J. Fitz Gerald.

Boost for Riders

The California Horse Racing Board has decided that at tracks where the minimum purse is $1,000 or more (Santa Anita Park, Golden Gate, Hollywood Park), the fee for winning jockeys will be $50, instead of the previous $25.

Mr. Russell on California-Breds

The following self-explanatory letter was recently sent by Henry Potter Russell, president of the California Breeders Association, to all members of the association.

DEAR Fellow Member:

I am writing you this letter personally as a fellow breeder of Thoroughbreds and not in any sense officially or in my capacity as President of our Association.

My purpose is to uphold the additional value that pertains to strictly California-bred foals, because of the large number of valuable stakes offered restricted to them, as well as the race a day required by the Racing Act.

As you doubtless know, the California Horse Racing Board is contemplating a new ruling to the effect that the term "California Bred" will in the future apply only to foals which have been bred (conceived) and foaled within the State. Until such time as this ruling may go into effect the term "California Bred" applies, as in the past, to foals which have merely been dropped within the State.

The California Horse Racing Board, in contemplating this new definition, is unquestionably acting with the intention of benefiting and protecting all breeders in the State. In fact, their decision has very probably been largely influenced by the fact that our Association sent out a questionnaire on the subject last summer on which you probably voted, which was worded as follows:

I am in favor of definition (please check one preferred).

1. The term California Bred shall apply only to foals from mares who have been bred and foaled within the State.
2. The term California Bred shall apply only to foals dropped within the State and which have remained in the State permanently until weaning time.

The response to this questionnaire showed a large majority of our membership in favor of Definition No. 1. The vote was 50 to 27.

Since that time I have received many communications from breeders who, on second thought and after more mature deliberation, are questioning the advisability of the procedure. I am so thoroughly convinced that such an arbitrary distinction as is proposed will work adversely to the growth and improvement of the breeding industry in the State that I am attempting to put before you the pros and cons of the situation for your further consideration. At the same time may I emphasize that I am in full accord with the existing rule whereby a "California-bred" is any foal dropped within the State, but I would enlarge on that definition still further by making it mandatory that the foal remain continuously in California until weaning time. This would eliminate breeders from neighboring states bringing mares over the line into California to foal and immediately returning them home. This is a very definite protection we need, but I strongly believe it is the only one. In other words, I believe Definition No. 2 completely fills the bill.

Proponents in favor of California-breds being actually conceived within the State base their arguments largely on the fact that California stallions thereby will get more patronage, their owners more stud fees, and with a sort of protective tariff in operation, we stallion owners will prosper through the lack of competition. This argument cannot be denied. As an example, I have reserved three seasons to *Mio D'Arezzo in Oregon for 1941. But would it be good for California for me to cancel them?

The proponents further argue that breeders will be encouraged and stimulated to import more and better stallions into California. This argument likewise cannot be denied, but we cannot import all we really need and should have.

Another opinion often heard but which does, I think, fall of its own weight, is that competition in California-bred races will be less severe in years to come under the proposed new rule.

Certainly we should not be the ones to cater to mediocrity. Our success lies only in attaining, or at least attempting to attain international superiority.

The proposed restriction is, in my opinion, sure to prove penny wise and pound foolish. There is no question but the growth and prosperity of the breeding industry in California lies in the efforts of our breeders, unhampered and unobstructed, to have free access to the best blood lines in the world.

The one best way to accomplish this very thing is to import well bred mares who are in foal to outstanding studs. These foals will be California-breds in the eyes of The Jockey Club and of the world. Why should they be arbitrarily ruled out as such for California competition? In fact, many such mares have come to California recently. We must not discourage this practice.

To be sure, there are many good studs standing in California, but to quote one well known authority, Neil Newman, they are, to say the least, in the great minority. Moreover, there are insufficient top studs to serve the great number of mares on the farms. Hence are we not, therefore, tending toward protecting the horse who cannot stand competition in the stud on his own right, but also putting a serious obstruction in the way of acquiring sons and daughters of the famous stallions of the world? If so, we are indeed following a short-sighted policy which will by degrees undermine the very foundation on which the California Racing Act was built, to the great detriment of all the fundamental agricultural benefits to be derived by the State of California.

I would greatly appreciate your marking and signing the enclosed, self addressed post card. I would also suggest that you write Mr. Jerry Giesler, chairman of the California Horse Racing Board, 510 West 5th St., Los Angeles, in the event that you agree with my line of reasoning.

With kindest regards, and hoping you appreciate that the above is a sincere attempt in behalf of long range welfare of all California breeders,

Very sincerely,

HENRY P. RUSSELL

« « » »

Sale of Bosley Horses

John Bosley, Jr., executor of the estate of his wife, the late Mrs. Elizabeth Cromwell Bosley, announced last week that all of the Bosley horses are to be offered for private sale. Included in the stock are three broodmares: Dimlight, 15, by *Snob II—Bayberry Candle, by Cunard, in foal to Ladkin; Moppet, 10, by *Golden Broom—Polly Ann, by Superman, in foal to *Kantar; and Chicanna, 6, by Chicago—Ann Wilson, by Jack Hare, presumably in foal to Sir Herbert Barker.

There are four weanlings also to be sold. These include a filly by Crack Brigade—Moppet, and Colts by Bud Lerner—Peppery, High Strung—Chicanna, and Tedious—Nettle (dam of the stakes winner Betty's Buddy). The horses are all at Foxhill Farm, Monkton, Md.

FLORIDA

Tropical Park

REPORTS that the Florida season had begun earlier than usual this year are apparently without foundation, which is perhaps a normal annual occurrence. When Tropical Park opened the winter racing season there December 20 the attendance on the first day dropped a little below that on the corresponding day last year, and the pari-mutuel turnover was under the 1939 figure, $252,833 as against last year's $276,058. But the decrease caused no lowering of the hopes of Tropical Park's officials for a record-breaking season.

The opening day feature, a $1,500 overnight handicap at a mile and 70 yards, broke up what was beginning to look like a parade of favorites. After the first choices had won three of the first four races, B. A. Dario's Master Key, a 3-year-old Bostonian colt overlooked at 52 to 1, took the feature without much difficulty. The longshot did not hold the spotlight very long, for in the seventh race Mrs. L. V. Bellew's Portsmouth stood a long drive gamely to score at 80 to 1.

On December 21, the first Saturday of the meeting, the best race was a $2,000 overnight handicap at six furlongs. J. W. Brown's T. M. Dorsett was an odds-on choice, the first of the meeting, but he proved unable to catch Mrs. E. K. Bryson's Clyde Tolson, a 3-year-old *Carlaris gelding which led all the way. An allowance race for 2-year-olds went to Winston Guest's Yankee Party, a gelding by Bostonian. Another allowance race, for 3-year-olds, was won by Tower Stable's Royal Man, by *Man O'Night.

One of the more interesting sidelights on the Tropical Park meeting is the riding duel between Jockeys Earl Dew and Walter Lee Taylor. At the beginning of the meeting, with 10 days of racing left in 1940, Dew was 10 winners ahead. On opening day Taylor got one winner, Dew got none. On December 21 the race suddenly got hot, for Taylor came through with a triple, one of the winners a 19-to-1 shot, and thus cut Dew's lead to six winners, with eight days of racing remaining in the season. Not for a good many years has the fight for leading jockey honors been so close late in December.

Another rider who attracted interest at Tropical Park is young Jack Flinchum, who was one of the leading riders of the year until the late spring, when he ran into a succession of injuries, culminating in a serious accident last June 28, when he was struck by a horse at Arlington Park after the jockey had fallen. A part of the flesh was torn from his side, and the chest cavity penetrated. Flinchum, who was fourth among the jockeys at the time with 96 winners, returned to action at Tropical Park, got a winner on the second day.

« « » »

None in 723

After the Canadian racing season had closed, the Incorporated Canadian Racing Associations, an organization including six race tracks, received a report from its chemical analyst that 723 saliva samples had been taken during the season, that none of them had been positive. It was the first time, since the adoption of the saliva test, that a perfect record was attained.

STUD NEWS

Mates for Seabiscuit

IN the spring of 1939, before the racing comeback which made him the leading money-winning Thoroughbred of the world, Charles S. Howard's Seabiscuit was bred to seven mares, got seven foals of 1940. After his victory in the Santa Anita Handicap of 1940 he was retired permanently to the stud. In 1941 he will have his first full-time season as a stallion. Hence Mr. Howard has busied himself this year with making additions to his band of broodmares, and now expects to breed between 20 and 25 of his own mares to "The Biscuit" during the coming season. At the W. S. Kilmer estate dispersal he purchased three mares, and from C. V. Whitney he obtained the 3-year-old filly Black Gnat, a three-parts sister to Top Flight. In addition to these Mr. Howard has recently imported eight mares from England:

*Goldrim, gr. m., 8, by Tetratema—*Golden Araby, by Golden Sun. In foal to *Mahmoud.
*Golden Araby, b. m., 15, by Golden Sun—Sweet Palm, by William Rufus. In foal to *Mahmoud.
*Catherine Glover, b. m., 12, by Gainsborough—Perce Neige, by Neil Gow. In foal to Windsor Lad.
*Heads I Win, gr. m., 7, by Gainsborough—Tete-a-Tete, by The Tetrarch. In foal to Windsor Lad.
Frivolous, ch. m., 4, by Coronach—Fickle, by Solario. In foal to Windsor Lad.
*Flying Sands, b. m., 4, by Sandwich—Life Belt, by Hurry On. Barren.
*Printemps, ch. m., 9, by Hurry On—Comedienne, by Bachelor's Double. Barren.
*Buskin, b. m., 7, by Blandford—Saffian, by Stornoway. Barren.

Sweepster at Deerwood

Howard Oots, Kentucky breeder who has to some extent transplanted himself to California, announced at Santa Anita Park last week that the stallion Sweepster, which made several seasons on the Pacific Coast before being returned to Canada, will be brought back to California for the 1941 season, will stand at A. H. Lamberth's Deerwood Stock Farm. Sweepster is owned by H. C. Hatch, of Canada, and several of the Hatch mares will be sent with him.

Supremus, Hadagal

Changes in the conditions under which the Spendthrift Farm stallions Supremus and Hadagal will stand in 1941 were announced by Leslie Combs II Monday of this week, on his return from Charles Town, W. Va., where he has been acting as a steward. Supremus' fee will be $750 for a live foal. Hadagal will be free to 25 approved mares, with 10 services still available. The changes were received too late to correct the advertisement which appears on page 928 of this issue.

« « » »

Fire at Caliente

The Agua Caliente plant was threatened, though not very seriously, by a fire which broke out in the stable area December 4. The blaze, which apparently was started by an overheated stove, was kept in check by a bucket brigade of stable hands until fire-fighting equipment arrived. The damage was small, most of it confined to feed and tack.

BOOKS

American Race Horses, 1940

WHEN racing historians of the future dig back to the racing of our day, one of the most valuable sources of information they will find will be the series, *American Race Horses,* begun in 1936, of which the fifth volume, dealing with the racing of 1940, has just been issued by Sagamore Press, New York. But the field of these books is a great deal more than that of supplying source material to future historians; they are extremely interesting and informative today.

The current volume, like the others, is written by John Hervey, who has done most of his writing under the pen name of Salvator. Experienced, race-wise as he is, there is probably no Turf writer in America more fitted to say what is, in a sense, the final word on the season's campaign than Mr. Hervey. Something like a half-century of great horses have passed before Mr. Hervey's eyes, and he is not one to go off the deep end with every suddenly sparkling 2-year-old, or to be deluded into following false equine gods of any sort. Into this half-century of experience the racing of 1940 can be fitted into its place, given the importance it deserves, and no more. As J. A. Estes, editor of THE BLOOD-HORSE, says in the foreword to the current volume, the importance of today can be appraised only by one who knows something of yesterday. Mr. Hervey knows a great deal about yesterday, and his writing has that quality which we call, for lack of a better word, background.

The 1940 volume seems to have more pictures than usual, 150 or so of them, not only of the major campaigners of the season, but of the stallions and broodmares whose offspring were distinguished during the year. In addition to a summary of the entire racing year, there are separate articles on 13 2-year-olds, 10 3-year-olds, and 10 handicap horses. A further addition is a section in which are reprinted the charts of the most important stakes of the year. The book is fully indexed, and it is ready for all comers, from the serious student of Turf history to one interested only in pleasant reading about a great sport.

American Race Horses, 1940, is published in an edition of 1,500 copies. The book sells for $6, and any follower of the Turf with $6 ought to have it.

J. H. P.

The Bluegrass Horse Country

DURING the year just ending Joe Jordan, columnist for the Lexington *Leader,* has written a series of articles on the more prominent horse farms in the vicinity of Lexington, capital of the light horse breeding industry in the United States. These stories, along with numerous photographic illustrations, have now been gathered into a book entitled *The Bluegrass Horse Country,* published at Lexington by the Transylvania Press. A limited full-leather edition was published for subscribers, and the remainder, bound in cloth, is being offered at $2.50 a copy. In pre-Christmas sales on the Lexington market Mr. Jordan's book was going at a rate which indicated a sell-out.

Since Mr. Jordan wrote primarily for a newspaper audience, the average horseman fairly familiar with the Kentucky farms might begin reading *The Bluegrass Horse Country* with the idea that there isn't much use going all the way through, since he knows all about these farms anyway. It turns out otherwise. While the various articles are far from exhaustive, they include a great many revealing details not generally known or well remembered. The material published was chosen, apparently, only after a considerable investigation of the background. And since a large proportion of the material included is based on personal interviews, the book immediately becomes important as a source of historical detail. There is a good index. The foreword is by Clem McCarthy.

J. A. E.

« « » »

Leading Riders

Walter Lee Taylor's chances of catching Earl Dew for leadership among the jockeys went down steadily through the first part of last week, went up suddenly at the end of it. With several days of riding before him at Charles Town, while Dew was necessarily inactive, Taylor fell from Wise Shine in the second race on December 17, had to cancel his mounts that day and the next. So he, like Dew, was out of action until the Tropical Park meeting began, lost a good chance to gain. But on December 20 Taylor got one winner at Tropical Park, and the next day he got three, raising his total to 274, only six behind Dew, who did not win on either day, though he had several mounts. There were eight racing days left in the year after the December 21 program.

The only other jockey among the 10 leaders who had a winner last week was Wendell Eads, who is in sixth place with 155. The first 10, through December 21: Earl Dew (280), Walter Lee Taylor (274), Johnny Longden (190), Donald Meade (186), Johnny Adams (183), Douglas Dodson (156), Wendell Eads (155), J. F. Frye (153), Paul Keiper (148), Basil James (143).

« « » »

Thoroughbred Club

At the meeting of the Thoroughbred Club of America, held at the Lafayette Hotel, Lexington, December 21, the program was given over to a brief discussion of the recommendations to be made by the club to the National Association of State Racing Commissioners at its meeting to be held in Miami in January. Final action on the recommendations will be taken at the club's meeting on Saturday, January 4. The suggestions tentatively presented were for uniform closing dates for stakes; more races for fillies and mares; a shift of emphasis from handicaps to weight-for-age races in distance competition, and a maximum of 2¼ miles for distance races; a requirement that registration certificates "follow the horse"; and a rule which would make the suspension of the trainer of a doped horse discretionary rather than mandatory.

« « » »

New Axton Trainer

William Wallace, a former Lexingtonian, has been signed to take over the E. F. Axton horses now quartered at Mr. Axton's Louisville farm. Trainer Wallace made a brief visit to Lexington last week, then returned to his home in New York.

WEST VIRGINIA

Charles Town

THE most successful meeting in the history of the Charles Town track closed December 21, after 18 days of racing. The meeting ran into bad weather occasionally, but not into as much as might have been expected in December, and it had better horses than usual, partly because of the failure of the Fair Grounds to open at New Orleans, partly because the track has greatly increased its efforts at promotion.

The chief event on closing day was a $1,000 overnight handicap at 1⅛ miles for 3-year-olds and up. The favorite quit after a half-mile, and the winner was Hopeful Stock Farm's Margo G., a 6-year-old roan mare by Fair Wind. Margo G., which never makes much attempt to run for the first half-mile, was outrun as usual, came around the leaders with a smothering rush in the upper stretch and won comfortably. She has a long, tail, nearly white, which makes her easily spotted from the stands, and her stretch runs, though frequently too late, are always spectacular.

With the close of the Charles Town meeting began a widespread scattering of horses and horsemen. Some horses were shipped to California, some to Cuba, some to Florida, some to Phoenix and a few went into winter quarters in Maryland and Virginia.

« « » »

A Peep From the Fair Grounds

Last fall, when announcement was made that the Fair Grounds had been sold, members of the newly formed Louisiana State Racing Commission couldn't find out to whom it had been sold, had a faint suspicion that it had been sold to a group of its own members. On December 17 this view got some support, when Morris Hyman, representative of the syndicate which purchased the track, said a group which he "believed" to be made up of New Orleans business men, had taken an option on the track, with the apparent intention of reviving racing.

On December 20 Hyman, still refusing to give any names, said the option had not been taken up, and that demolition of the grandstand would be begun.

Last year racing legislation in Louisiana provided for supervision of the Fair Grounds track by the usual state authorities, and the announcement was made, with a straight face, that the track could not meet expenses under such a condition. There has been a suspicion that the maneuverings at the Fair Grounds were intended to obtain various concessions from the racing commission, under threat of otherwise having no racing.

« « » »

Change in New Jersey

Louis A. Reilly, chairman of the New Jersey State Racing Commission, announced December 16 that the commission had agreed to increase its limit on investors from 175 to 1,000 persons. This rather sweeping change in policy came after representatives of the Monmouth Park Racing Association had represented that under current economic conditions it was very difficult to raise needed capital from 175 investors.

GENERAL ITEMS

Mrs. Willis Sharpe Kilmer recently was made president of the Binghamton Press Company, replacing her late husband in that capacity.

Howard Oots is training nine horses at Santa Anita Park, including Thomas D. Taggart's Big Flash and Townsend B. Martin's Bolingbroke.

Horsemen in Florida have petitioned the State Racing Commission to repeal the rule which requires a 25 per cent increase in the claiming price on a horse for the first 60 days after it is claimed.

Trainer George Odom, having lost an engagement to a can opener, arrived in Miami December 17 with a badly injured left hand and a carload of horses owned by Marshall Field and R. L. Gerry.

Someone dug up a few Indian weather prophets in California, got a prediction that the Los Angeles area would have favorable weather this winter. The tribe was not specified, but obviously they were not Seminoles.

After figuring up a daily overhead of from $25,000 to $30,000 at Golden Gate, officials estimate that the track can pay expenses on a pari-mutuel turnover of $250,000, will begin making money on anything over that figure.

« « » »

Death of Senator Daniel

Robert W. Daniel, a Virginia state senator and political figure, and a breeder and owner of Thoroughbreds, died suddenly at Richmond, Va., on December 20. He was 56 years old. Senator Daniel, a member of an old Virginia family, raised Thoroughbreds at his estate, Brandon, on the James River, and he raced under the *nom de course* of Brandon Stable. He had served in various positions in Virginia administrations, and was president of the Liberty National Bank of New York. One of his horses, Cavalier, was entered at Tropical Park December 21, was withdrawn when news of his death came to Trainer T. M. Waller.

« « » »

Straw Vote in Texas

The Texas Surveys of Public Opinion, an organization of Austin, Texas, has taken "a sampling of opinion from one end of Texas to the other" and has found 55 per cent ready to approve the return of racing in that State. The poll found 58 per cent of men voters in favor of racing, 48 per cent of women.

Last year a proposal to legalize pari-mutuel betting was defeated by a small margin, and the same measure will be brought up again in January. It is reported that the bill will in some way be tied in with national defense measures.

« « » »

More Names

Six coming 2-year-olds for which names are sought are listed below. Suggestions concerning them should be sent to THE BLOOD-HORSE, whence they will be forwarded to the owner.

Ch. g. by Jamestown—Thunder Flash, by Nocturnal.
Blk. g. by Roman Soldier—Betsy's Babe, by Vito.
B. g. by Jock—Enola B., by Upset.
B. g. by Jock—Moon Dove, by Uncle.
B. f. by Epithet—Another Gift, by Macaw.
B. f. by Mate—Mordark, by Morvich.

AUSTRALIAN NOTES BY AORANGI

(Continued from last week)

The Meeting of Champions

THE Moonee Valley meeting which fits in between the Caulfield and Melbourne Cups had a star attraction when Beau Vite and Beaulivre opposed the year-older Ajax in the W. S. Cox Plate. This is a weight-for-age race over 9½ furlongs for a stake of £1,000. It was the first meeting between Ajax and Beau Vite. Ajax's rider was not disposed to make the pace, so McMenamin took Beau Vite to the front and gradually the pace, which was slow at first, increased, the last half-mile being run in 49½ seconds. Beau Vite was ridden with extreme confidence and was always a winner. He stalled off terrific runs by Ajax and Beaulivre, and although his winning margin was only a neck he was always the master of the Australian champion. Beau Vite is now given the palm as the best horse in Australia. Beaulivre ran a great race also and was only half a head behind Ajax. Despite the great name that Ajax has carved out for himself as a weight-for-age performer in Australia, Beau Vite was favorite and his win was very popular. He has now won his last five races on end in Australia, unlike Ajax, which is restricted to weight-for-age racing, having taken on all comers either in handicaps or under weight-for-age conditions.

Three Noted Stallions Lost

NEW ZEALAND recently lost its champion stallion, Hunting Song, six times in succession leading sire. Although the son of Hurry On and *Pasta, by Thrush, from the Derby winner Signorinetta, never sired a real two-mile stayer, he was a most versatile sire, and undoubtedly one of Hurry On's most successful sons. For the past two seasons Hunting Song stood second on the list so that for eight years past he has been either first or second on the list. Hunting Song was 22 years of age and appeared to be still virile and strong. He met with an accident, however, which necessitated his destruction. Up to date he has sired the winners of £150,000 in stakes. His progeny include the New Zealand Derby winner Sporting Blood, the Great Northern Derby winner Hunting Cry, the Caulfield Cup winner in record time Gaine Carrington (named after his sire's New Zealand owner), Pink Coat, a weight-for-age winner and successful sire. His versatility was shown by the many winners over hurdles and across country that he sired including the Grand National Steeplechase victor Clarion Call.

New Zealand has also lost another notable sire in the 24-year-old Paper Money, which ran third in the English Derby. He injured his pelvis and it was decided to destroy him. The son of Greenback was in active service this present season. He had done stud duty in various parts of the Dominion and left a prolific number of winners who in the 17 years his stock have raced here have won 792 races of a value of £169,725. Paper Money's daughters are likely to prove invaluable. One is already the dam of the great race horse Defaulter and another of this year's A. J. C. Derby winner, Pandect. The late Captain John Crawford was so impressed with his daughters that during his visit to New Zealand he purchased a sister to Autopay, and had this mare shipped to Kentucky, U. S. A., for mating with Black Toney, and eventual transhipment to England. (This would be Robert Sterling Clark's *May Pay.—Ed.) Some little while back the Kai Ora studmaster, Percy Miller, whose breeding establishment at Scone, New South Wales, is one of the largest in the world, decided to retire his great sire Pantheon. P. H. Osborne offered a good home for the champion sire but he, too, met with an accident which culminated his career. Pantheon's greatest son was the dual Melbourne Cup winner, Peter Pan. Peter Pan, Avenger, and Pandect each won the A. J. C. Derby, and he also sired four winners of the West Australian Derby. After winning in England, Pantheon was brought to Australia and defeated most of the best horses of his time at weight-for-age. He was very unfortunate to be beaten into second place in the Melbourne Cup. His best performer racing today is that high-class horse Maikai, which ran second in both the Caulfield and Melbourne Cups. Pantheon, which was by Tracery from Rose of Ayrshire, by Ayrshire, headed the Australian list of sires last year, although Beau Pere was at the top for Australia and New Zealand combined.

Coronach Arrives Safely

THE English Derby winner, Coronach, "loaned" to New Zealand by Mrs. R. Macdonald Buchanan, arrived safely in New Zealand and landed here in great order. He did not arrive without excitement. After being safely shipped from England, the carrying steamer was ordered back to port and Coronach was transferred to another vessel. When close to the Dominion it was reported in the press that Coronach had gone down on a steamer that had been sunk by a raider. Fortunately, this supposition was entirely wrong and he arrived safely at his destination. Coronach stepped off the boat at Auckland in wonderful order. He was unconcerned throughout the voyage and according to his attendant is a horse with a perfect temperament. On arrival at his new home at Cranleigh in the Maxwell district he settled down at once. Spacious new quarters had been erected for him and in this warm district of the Dominion Coronach commenced to thrive at once. Bands of enthusiasts from all over the country arrived on the first day and after to inspect the horse. They were amazed at Coronach's superb conformation and perfect action. He shows no signs of age whatever. Having dispersed the Westmere stud and dismantled the stud properties, Mr. John Donald, to whom Coronach was sent, arranged that Mr. J. G. Alexander, formerly the owner of Coronach's half-brother, Captain Bunsby, should join with him in the control of the Derby winner, and that is how it comes about that Coronach is located at the Cranleigh stud. A month after his arrival Mr. Alexander reported that the horse was thriving amazingly and he predicted a very long life for him. His consorts this season will include some of the best mares in the Dominion. There were over 140 applications to book mares to him but only a limited number outside of the mares in the stud have been taken. Next season when the fee will be 100 guineas a more extended booking will be made. Applications have already been made to book mares as far ahead as 1942. There is little doubt that Coronach, despite his record in England, will make a great mark here, as sons of Hurry On have been particularly successful in this part of the world.

Yearlings Sold by Auction in 1940

(Continued from page 929.)

***Bull Dog (continued)**

Dk. b. f., Festoon, by *St. Germans (S328) Jack Howard 1,700
Br. c., Fire Lass, by *Pot au Feu (S328) Jack Howard 2,600
B. f., Fleeting Moments, by Pennant (S328) Bing Crosby 1,600
†Dk. b. c., *Maid of Arches, by Warden of the Marches (S328) Jack Howard 1,500
Br. f., Miss Bunting, by Bunting (S330) T. H. Heard 1,600
†B. c., My Lava, by My Play (S328) Jack Howard 2,300
Br. f., My Tide, by My Play (S329) Walter Chrysler 2,600
B. c., Rose Eternal, by Eternal (S328)
B. c., Danceaway, by Whiskaway (S301) Mrs. C. Tumin 500
B. c., Homely, by *Sea King (S333) John C. Clark 2,300
Ch. c., Jeanne Fetzko, by Stimulus (S302) Walter Chrysler 1,700
Ch. f., Mary Helen, by *Colonel Vennie (L580) E. E. Hart 1,500
Ch. f., Mere Infant, by Infinite (L580) Helen Grady 750
Ch. c., Miss Sheila, by John P. Grier (S330) Stroube and Collins 2,800
Ch. f., Twilight Maiden, by *Torchbearer (L582) Woodcock and King 100
10 head, $11,750; average $1,175.

BURNING BLAZE, ch., 1929, by Big Blaze—Mexican Tea, by Tea Caddy

Ch. c., Owena, by The Porter (S306) Mrs. E. G. Lewis 6,000
Br. c., Smacker, by Cudgel (L578) James W. Maloney 1,050
Ch. f., Sun o' Doom, by *Sun Briar (L578) R. Wingfield, Agent 350
3 head, $7,400; average $2,466

A. T. Simmons 5,300
Br. c., Rose Leaves, by Ballot (S328) Milky Way Farm 12,000
Br. c., Runaway Lass, by *Hourless (S328) W. G. McCarty 2,500
Dk. b. f., Starless Moment, by *North Star III (S328) A. Pelleteri 1,800
Br. f., Witches Night, by Mad Hatter (S330) C. R. Mooney 2,500
†By Coldsteam or *Bull Dog
15 head, $60,900; average $4,060.

BURGOO KING, ch., 1929, by Bubbling Over—Minawand, by Lonawand (Eng.).

B. f., Batwing, by Black Toney (L577) Sam Roucher 450
Lt. ch. c., Bell-Eye, by Roguish Eye (S331) Morris Dixon 750
Ch. c., Celanire, by Wildair (S331) C. S. Bromley 900

BYRD, ch., 1924, by Peter Pan—Ruth Law, by Broomstick

Ch. c., Julia L., by Harrigan (L581) J. N. Fletcher 850
B. f., Sparkling Miss, by Busy American (L577) J. B. Blakeney 125

CAERLEON, br., 1927, by Phalaris—Canyon, by Chaucer

*B. f., Lay Sister, by Abbots Trace (S305) A. A. Baldwin 3,100

CARAMAR, br. or blk., 1931, by *Marcus Aurelius—*Carabosse, by Fairy King

Cara Wood, dk. br. f., Bessie Wood, by *Honeywood (C271) J. J. Elmore 300
Caramaress, br. g., Essoess, by Messenger (C271) J. J. Elmore 275

***CARLARIS, b., 1923, by Phalaris—Carnival, by Martagon**

B. c., Ada Martin, by Orpheus (Eng.) (S269) G. R. Bryson 600
B. c., Altitude, by High Cloud (S269) H. P. Headley 1,100
Ch. g., Bright Shadow, by *Bright Knight (L581) K. S. Cleveland 450
Br. g., Elation, by Eternal (L581) P. T. Chinn 325
Ch. f., Elegant, by Bunting (L581) W. C. Brittain 600
Br. f., Fancy Star, by Oceanic (L581) Lou Cahn 300
Ch. c., Grand Finale, by *Spanish Prince II (S269) G. R. Bryson 600
Br. c., Hiana, by High Time (S269) J. P. Smith 500
Ch. c., Nell McDonald, by High Cloud (S269) Gustave Ring 2,100
B. g., Nona Marie, by *Donnacona (L581) W. J. Mott 150
Br. c., Princess Peggy, by *Spanish Prince II (S269) A. K. Weast 250
B. g., Roulade, by Sir Barton (L581) J. F. Flanagan 800
Br. f., Royal Purple, by The Finn (L581) H. H. Clarke 750
13 head, $8,525; average $656.

CASE ACE, b., 1934, by *Teddy—Sweetheart, by Ultimus

Ch. f., Comeover, by Whisk Broom II (S328) Carleton Burke 1,500
Ch. c., Fleet Parade, by Man o' War (S329) J. M. Roebling 2,100
B. f., *Skywriting, by Solario (S328) Miss Lillian Grattan 450
Ch. c., *Speed Law, by Press Gang (M698) G. C. Tuke 300
4 head, $4,350; average $1,088.

CAVALCADE, br., 1931, by *Lancegaye—*Hastily, by Hurry On

B. f., Florence Kranz, by Bunting (S269) A. K. Weast 250
B. f., Flower Girl, by Pennant (S329) Garrett S. Claypool 450
Br. c., Pepper Pot, by *Royal Canopy (S329) G. W. Lawless 1,500
Br. c., Watch Her, by On Watch (S328) King Ranch 7,500
4 head, $9,700; average $2,425.

CHANCE PLAY, ch., 1923, by Fair Play—*Quelle Chance, by Ethelbert

Br. c., After All, by *Dis Donc (S302) Mrs. C. S. Bromley 1,150
B. f., Coffee Cup, by Whichone (S306) Thomas M. Howell 3,300
Ch. f., Duchess Reigh, by Reigh Count (S329) W. H. La Boyteaux 800
Dk. b. f., Fiji, by Bostonian (S328) R. F. McDonnell 550
Ch. f., Lady Lark, by Blue Larkspur (S302) Mrs. J. D. Hertz 1,100
Ch. c., Miss Laura, by Escoba (S333) Ted Schallehn 450
Ch. c., Norado, by Stimulus (L557) Mrs. William Huntley 1,000
Ch. c., Princess India, by Gallant Fox (L556) T. H. Heard 700
Ch. f., Silk Stockings, by Upset (L556) M. J. Wellman 300
B. c., Some Pep, by Stimulus (L556) Sam Roucher 400
Br. f., Spoilt Beauty, by High Time (S329) Jules Wessler 900
Ch. c., Sun Bijur, by *Sun Briar (S303) Alex Gordon 3,600
B. c., The Beasel, by Sunspot (Eng.) (S302) J. B. Partridge 1,000
13 head, $15,250; average $1,173.

CHANCE SHOT, b., 1924, by Fair Play—*Quelle Chance, by Ethelbert

B. f., Chop Box, by Pennant (S331) Ralph Gerth 300
Ch. f., Circlet, by Whisk Broom II (S304) Millsdale Stable 900
B. c., Emma Dear, by General Thatcher (L581) J. G. Brown 1,150
B. c., Mervinia, by *Wrack (S305) W. F. Hitt 3,600
4 head, $5,950; average $1,487.

CHANCE SUN, br., 1932, by Chance Shot—Sunaibi, by *Sun Briar

Br. c., Better Judgment, by *Nassovian (S303) Manhasset Stable 3,600
B. f., Billie Dove, by *Atheling II (L577) K. S. Cleveland 425
Br. c., *Court Gown, by Maintenon (L578) John Muth 300
Br. c., *Court Gown, by Maintenon (L581) W. J. Mott 50
Blk. c., Flourish, by Pennant (S330) Albert Sabath 1,800
Ch. c., Hasten, by *Carlaris (S330) Rivermount Ranch 950
Blk. c., *Humanitarian, by Ecouen (S330) W. E. Boeing 3,500
Br. c. Nebbie, by General Lee (L577) H. Wells 350
B. f., Poutaway, by *Master Charlie (S330) Arnold Hanger 1,000
Br. c., Primdora, by Sir Martin (S330) Fred Williams 250

B. c., Wattle, by Sweep (S330)_____Thomas Piatt 600
B. c., Wattle, by Sweep (L578)_____Howard Oots 600
12 head (2 sold twice), $13,425; average $1,119.

CHARLEY O., br., 1930, by *Hourless—*Clonakilty, by Catmint
Br. c., Miss Mischief, by Dick Finnell (L582)
Paul Quisenberry 100
B. c., Thunderita, by Thunderer (S328)
G. W. Lawless 1,000
B. c., Web, by *Chicle (S328)_____G. R. Bryson 700
3 head, $1,800; average $600.

CHARMSTER, ch., 1933, by Bucky Harris—Lady Charm, by Star Voter
Charm Miss, ch. f., Miss Bixby, by Tilka (C273)
Moye and Deatley 175
Charmle, ch. f., Oracle, by Star Voter (C273)
V. G. Rehers 150

CHEROKEE, b., 1920, by Sweep—Fontarabia, by *Oddfellow
Ch. f., Ethical, by Apprehension (L580)
Helen Grady 350
B. c., Lady Chicksands, by *McGee (S329)
Cromwell Bloodstock Agency 3,000
Ch. f., Neatness, by *McGee (L580)_Peacock Stable 550
B. f., Playwell, by *Atwell (L582)
Cromwell Bloodstock Agency 550
B. c., Rasola, by *McGee (L580)_____Helen Grady 800
B. c., They Shall Not Pass, by Fayette (L580)
Helen Grady 650
B. f., Virginia Flynn, by *McGee (L580)
C. B. Gooch 425
7 head, $6,325; average $903.

***CHICLE, b., 1913, by Spearmint—Lady Hamburg II, by Hamburg**
Early Spring, gr. f., Golden Crocus, by *Royal Minstrel (M697)_____Harry W. Morrisey 300
B. c., Mad Kiss, by Mad Hatter (M680)
Mrs. Donald Woodward 1,100
Dk. b. f., Paonneau, by Morvich (S331)
G. R. Bryson 350
3 head, $1,750; average $583.

CHICSTRAW, dk. b. or br., 1931, by *Chicle—Last Straw, by Ultimus
B. f., Atonement, by Ballot (L580)
Frank E. McDonald 400
B. f., Baskedara, by *Ambassador IV (L581)
William Day 200
B. f., Baskedara, by *Ambassador IV (L583)
J. B. Jewell 75
Ch. g., Bonnie Play, by Mere Play (L581)
Theodore E. Mueller 175
Ch. c., Caliente Lady, by My Play (S269)
A. B. Gordon 1,400
Br. c., *Coelia, by Sardanapale (S363)
J. B. Partridge 2,500
B. c., Corilla, by Ballot (L581)_____Helen Grady 525
Br. c., Donwell, by *Donnacona (S363)
Leonard King 300
Ch. c., Fair Name, by *Negofol (S363)
Maemere Farm 1,000
Ch. f., Fair Squee, by Sir Barton (S363)
J. B. Partridge 650
Ch. g., Golden Infinite, by Infinite (S363)
F. M. Bray 1,150
Ch. c., Lady Livonia, by St. Henry (S363)
Baleville Farm 500
Ch. c., Last Inning, by High Time (S363)
Baleville Farm 950
Br. c., Light Cat, by *Light Brigade (S363)
John Verdi 250
Ch. c., Neat Girl, by Danger Rock (S363)
Mrs. C. V. Whitney 400
B. g., Princess Devil, by *Spanish Prince II (L581)
W. J. Lynch 100
Br. f., Satin Collar, by *White Satin (L581)
William Day 175
Br. f., Satin Collar, by *White Satin (L583)
Blair A. Mott 85
Dk. b. f., Squeezeus, by Zeus (S363)_Sidney Smith 400
B. c., Voteress, by Ballot (S363)
Dr. R. L. Humphrey 2,300
B. c., Zoana, by Zeus (S363)____Martin Vogel, Jr. 650
21 head (2 sold twice), $14,185; average $675.

CLOCK TOWER, br. or blk., 1928, by *Snob II—Daylight Saving, by *Star Shoot
Ch. c., Nelchen, by *Frizzle (S333)
Richard McAvoy 1,000
B. c., Ruth's Hope, by *Monk's Way (S333)
Mrs. Cary Jackson 1,000

***COHORT, b., 1925, by Grand Parade—Tetrabbazia, by The Tetrarch**
B. c., Angry Plume, by Mad Hatter (S327)
Manhasset Stable 3,000
B. c., Cartela, by *Chicle (S302)
Brandywine Stable 4,500
Ch. c., Columbia, by *Light Brigade (S302)
Brandywine Stable 2,500
Blk. f., Conquest, by High Time (S331)
Circle M Ranch 1,900
B. f., Devilish, by *Sickle (S331)
Jack Richardson, Agent 750
B. f., Golden Melody, by *Mont d'Or II (S363)
Mill River Stable 900
B. f., Lady Sybil, by *Pharamond II (S331)
Major T. H. McCreery 600
Blk. f., Lucina, by *Light Brigade (S327)
A. Pelleteri 800
B. c., Marcella H., by *Rire aux Larmes (S327)
Stroube and Collins 2,700
Lt. b. c., Mexican Tea, by Tea Caddy (L580)
V. E. Owens 800
B. f., Mint Olga, by Mint Briar (S327)
R. S. Castle 600
Br. f., Pennant Girl, by *Rire aux Larmes (S327)
Stroube and Collins 2,600
B. f., Smart Set, by Upset (S327)__J. B. Partridge 550
Ch. c., True Flier, by Pennant (S329)
G. R. Bryson 1,500
14 head, $23,700; average $1,693.

COLDSTREAM, dk. b., 1933, by *Bull Dog—Nimble Hoof, by Sweep
B. c., Carbina, by Supremus (S306)
Milky Way Farm 9,200
B. f., Coronium, by *Pot au Feu (S329)
Jack Howard 1,500
Ch. f., Laila Wild, by Big Blaze (S328)
Milky Way Farm 4,200
Dk. b. c., Lofty Lady, by *Pot au Feu (S328)
Sidney Gooch 1,000
Br. f., Swift Rose, by *Lord Swift (S328)
W. E. Boeing 2,000
5 head, $17,900; average $3,580.

COMPENSATORY, dk. br., 1932, by Leonardo II—*Eaton Girl, by Kildare II
†Gr. f., Grenadine, by Victorian (S363)
Cromwell Bloodstock Agency 500
†By Eternal or Compensatory.

COQ D'ESPRIT, gr., 1934, by *Coq Gaulois—Dulcy, by *Light Brigade
Ch. or ro. f., Clifton's Madge, by *Coq Gaulois (M698)_____W. Lodge Bowls 225
Gr. f., Marge, by Macaw (M698)
Adolph Kohnstein 275
B. g., Mouchette, by Rockminister (M698)
A. A. Gray 110
Ch. f., Rattlewings, by General Thatcher (M698)
W. Lodge Bowls 200
4 head, $810; average $203.

CRACK BRIGADE, br., 1927, by *Light Brigade—Crack o' Doom, by Ultimus
Br. c., False Dream, by Chance Shot (M681)
J. M. Brooks 950

CROWDED HOURS, b., 1932, by St. James—Daylight Saving, by *Star Shoot
B. g., Just Believe, by Campfire (L578)
Eugene R. Flagg, Agent 150
B. f., *Running Brook, by Arion (L578)
Fred B. Bean 125

CRUCIFIXION, br., 1927, by *Negofol—Vague, by Celt
Dk. br. f., Ilikarose, by Leonardo II (M696)
M. D. O'Banion 200
Br. f., Silvana Sue, by Leonardo II (M696)
John B. Royston 125

CRUSADER, ch., 1923, by Man o' War—Star Fancy, by *Star Shoot
British Cruise, b. c., Rose Carlaris, by *Carlaris (C272)_____Arthur H. Rasmassen 1,700

CRYSTAL PENNANT, ch., 1924, by Pennant—Crystal Isles, by Great Britain
Crystal Chart, b. c., Rain Chart, by *Tracer (C272)_____Circle S Stable 225

***CYNIC, br., 1928, by Captain Cuttle—*Sceptical, by Buchan**
Br. f., Blanche Levy, by Menifee (L556)
Cromwell Bloodstock Agency 150
B. f., Ethel Vale, by Watervale (L578)
Cromwell Bloodstock Agency 250

***DEAR HEROD, gr. ro., 1922, by The Tetrarch—Carina, by Chaucer**
Neurod, ch. f., Lucyneu, by Chaffinch (C271)
R. L. Wilson 175

DIAVOLO, ch., 1925, by Whisk Broom II—Vexatious, by Peter Pan
B. c., Brown Princess, by *Brown Prince II (S302)
Elmer Sachs 750

Dk. b. c., Drawbridge, by *Sir Gallahad III (L556)
R. Needham 850
Ch. f., Elkay W., by Busy American (L581)
T. Dunlap, Jr. 400
Ch. c., Galarose, by Gallant Fox (S303)
Nick Agnello 450
Ch. f., Gallant Lady, by *Sir Gallahad III (S303)
Brandywine Stable 700
Ch. c., Mil, by Hydromel (S327)__J. B. Partridge 1,100
Ch. c., Nancy Clay, by *Wrack (S305)
Milky Way Stable 4,500
7 head, $8,750; average $1,250.

DISCOVERY, ch., 1931, by Display—Ariadne, by *Light Brigade
Ch. c., Apple Dumpling, by Dominant (S269)
Arthur White 1,100
B. f., Attara, by *Archaic (L556)
Cromwell Bloodstock Agency 500
Br. c., Flighty Anna, by Flight of Time (S333)
J. P. Smith 1,050
B. f., Galocorsica, by *Sir Gallahad III (M681)
E. E. Steele 900
Ch. c., Gifted Lady, by *Bright Knight (S333)
Mrs. E. H. Augustus 2,500
Ch. c., Grey Light, by *Vulcain (M681)
F. E. Leonard 900
B. f., Miss Grace, by *Master Charlie (M681)
Duke Montour 1,000
Br. c., Ovalette, by *Chicle (M681)__R. O. Higdon 1,250
Ch. f., Purr, by Thunderer (M680)__W. E. Johnson 750
B. c., St. Clare, by *St. Germans (M681)
Cary Carlisle 475
Blk. c., Sarah Carlaris, by *Carlaris (M681)
H. S. Horkheimer 900
Ch. c., Super Ray, by Trap Rock (S331)__J. Love 550
Ch. c., Whiskette, by John P. Grier (M681)
L. B. Sheppard 1,000
Ch. c., Wiggle, by Pennant (S333)____King Ranch 2,600
14 head, $15,475; average $1,105.

DISPLAY, b., 1923, by Fair Play—*Cicuta, by *Nassovian
B. c., Avengeance, by Macaw (S333)___Ray Breton 425
Br. c., Baby Buzzard, by Black Toney (S333)
Myron Selznick 1,100
B. f., Boocap, by *Axenstein (L556)
Cromwell Bloodstock Agency 450
Ch. c., Chalet, by Uncle (S333)__Milky Way Farm 2,200
Br. c., Dark Roma, by *Traumer (L556)
Joe E. Meier 300
B. c., Dogmatic, by *Bull Dog (S333)
A. G. Robertson 1,800
Ch. c., Flying Brigade, by *Light Brigade (S333)
J. H. Louchheim 1,500
Ch. f., Flying Sands, by *Aeronaut (L578)
Fred B. Bean 125
Br. c., Glamorous, by Nocturnal (S333)
Saratoga Stable 2,000
B. f., Ground-Swell, by Whisk Broom II (L578)
J. B. Barnes 150
B. c., Marozia, by Sun Flag (S333)
Sefton Tranter, Agent 550
Dk. b. f., Nectarine, by *Bull Dog (S328)
W. E. Caskey 1,300
Ch. f., Stylistic, by Diavolo (S333)
Sefton Tranter, Agent 475
B. f., Take Heed, by *Swift and Sure (L556)
Fred B. Bean 200
Ch. f., Vixen Lassie, by Sir Barton (L556)
M. Wexler 375
15 head, $12,950; average $863.

DR. FREELAND, ch., 1926, by *Light Brigade—Toddle, by Celt
Br. c., Glyn, by Delhi (S329)_____J. E. Hughes 300
Ch. c., Tea Tot, by Tea Caddy (S269)
Colin MacLeod, Jr. 200
Br. f., Tonine, by Black Toney (M698)
Fairview Farm 90
3 head, $590; average $197.

DONATELLO II, ch., 1934, by *Blenheim II—Delleana, by Clarissimus
*Ch. c., Double Irish, by Bachelor's Double (S304)
George D. Widener 3,700

DON LEON, ch., 1928, by Lee O. Cotner—Water Willow, by Rapid Water
B. c., Glint, by Morvich (S329)
Cromwell Bloodstock Agency 1,000

DRESS PARADE, ch., 1923, by Man o' War—Trasher, by Trap Rock
B. f., Melody Girl, by *Bucellas (M696)__G. R. Butts 230
B. f., Melody Girl, by *Bucellas (M701)__J. O. Hay 150

***EAGLE HEAD, b., 1926, by Eaglehawk—Which Fairy, by Fairy King**
Laureles Eagle, b. f., Beulah Stuart, by *Jack Stuart (C271)_____John A. Baker 150
Storm Eagle, b. c., Cross Star, by Star Master (C271) _____Tom Clarke 125
Mountain Eagle, b. c., Hymettus, by *Honeywood (33-239)_____James McReynolds 65

Auction Sales in North America

1937

	No.	Amount	Average
Stallions	12	$ 5,240.00	$ 420
Broodmares	209	103,740.00	496
Weanlings	75	25,475.00	340
Horses in training and 2-year-olds	318	372,868.00	1,173
Total	614	$ 507,323.00	$ 826
Yearlings	881	1,462,285.00	1,660
Grand Total	1,495	$1,969,608.00	$1,317

1938

	No.	Amount	Average
Stallions	11	$ 7,055.00	$ 641
Broodmares	246	131,487.50	535
Weanlings	52	20,020.00	385
Horses in training and 2-year-olds	336	341,428.50	1,016
Total	645	$ 499,991.00	$ 775
Yearlings	982	1,539,835.00	1,568
Grand Total	1,627	$2,039,826.00	$1,254

1939

	No.	Amount	Average
Stallions	22	$ 82,765.00	$3,762
Broodmares	400	314,155.00	785
Weanlings	142	77,070.00	542
Horses in training and 2-year-olds	284	232,205.00	818
Total	848	$ 706,195.00	$ 833
Yearlings	1,147	1,671,500.00	1,457
Grand Total	1,995	$2,377,695.00	$1,192

1940

	No.	Amount	Average
Stallions	17	$ 32,635.00	$1,920
Broodmares	406	261,985.00	645
Weanlings	131	70,530.00	538
Horses in training and 2-year-olds	305	167,286.00	548
Total	859	$ 532,436.00	$ 620
Yearlings	1,257	1,492,520.00	1,187
Grand Total	2,116	$2,024,956.00	$ 957

Queen Billie, ch. f., Miss Billie, by Aspinwall (C271)_____A. E. Rooks 125
4 head, $465; average $106.

EASTER BELLS, b., 1920, by Black Toney—Mission Bell, by *Peep o' Day
Br. c., Toluca, by *Bistouri (C271)__Edna H. Pagel 450

EPITHET, ch., 1928, by *Epinard—Fairy Wand, by *Star Shoot
B. f., Another Gift, by Macaw (L578)
C. H. Ferguson 400
Br. c., Black Days, by Black Toney (S330)
J. B. Partridge 1,300
Ch. f., *Denroy, by Viceroy (L577)_____S. H. Hill 400
Ch. f., Flora Wildair, by Wildair (S330)
Mrs. Albert Sabath 500
Blk. f., Helen T., by Delhi (L578)__E. C. Campbell 450
Ch. c., Incentive, by *Spanish Prince II (S330)
Thomas M. Howell 4,200
B. c., Miss Cameron, by Macaw (S330)_B. F. Lister 1,000
Ch. c., Saro, by Lucullite (S330)___Harry Curland 1,050
Ch. c., Watchola, by Olambala (L577)
E. C. Campbell 850
9 head, $10,150; average $1,128.

EQUIPOISE, ch., 1928, by Pennant—Swinging, by Broomstick
Ch. f., *Aporoma, by Hurry On (M680)
Henry Knight 1,000
B. c., Astralobe, by *Sir Gallahad III (M680)
Edwin R. Johnson 1,050
Br. f., Enactment, by Pompey (M680)
Henry Knight 3,700
Gr. c., *Judea, by Roi Herode (M680)
C. E. Durnell 1,050
4 head, $6,800; average $1,700.

ESPINO, br., 1923, by *Negofol—Rose Leaves, by Ballot
Br. f., *Deena Shee, by *Durbar II (L556)
J. G. Brown 600
Ch. f., *Fairy Moon, by Grand Parade (S328)
J. B. Partridge 500

FAIR ROCHESTER, b., 1930, by For Fair—Lady Rochester, by Dick Finnell
Blood, b. f., Miss Sudduth, by Jim Gaffney (L581)
T. W. Hardesty 100

FANAR (Jamaica), ch., 1931, by Pharos—Camouflage, by Picton
Gr. ro. f., *Alpenstock II, by Snow Boy (S563)
J. B. Partridge 450

FIRETHORN, br., 1932, by *Sun Briar—Baton Rouge, by Man o' War
Ch. f., Flutter, by Pennant (S329)
James Clay Ward 800
Gr. g., Royal Raiment, by *Royal Minstrel (L556)
Nancy Williams 225

FLAG POLE, ch., 1929, by American Flag—Broomotta, by Broomstick
Br. f., Clifton's Belle, by *Coq Gaulois (M698)
E. C. Eastwood 275

***FLORAL KING, gr., 1923, by Herodote—Perce Neige, by Neil Gow**
B. c., Dromonette, by *Royal Canopy (464)
Coytt Wilson 150
Flower Boy, ch. g., Ingenue, by *Crimper (464)
Joseph Rose 180
Paraking, ch. g., Paraken, by *Paragon II (464)
J. A. Lafore 175
Never Lose, gr. c., Sparkling Day, by Sparkling Wit (464) Reid Thomas 150
Gr. f., War Hope, by War Whoop (464)
C. V. Whitley 180
Kings Jewell, b. f., War Jewel, by War Whoop (464) Colin MacLeod, Jr. 650
6 head, $1,485; average $248.

FLYING EBONY, br. or blk., 1922, by The Finn—Princess Mary, by Hessian
B. f., Latch String, by Infinite (C272)
T. D. Grimes 1,600

FLYING HEELS, b. or br., 1927, by Flying Ebony—Heeltaps, by Ultimus
Br. f., Cassie, by *Pandion (S332) E. C. Ward 950
Br. f., Cassie, by *Pandion (L580)
William H. Berri 1,150
Br. f., High View, by Rock View (S333)
King Ranch 1,200
Ch. f., Indian Summer, by *Politian (S301)
Mrs. A. Pelleteri 1,000
Br. c., Kamila, by *Light Brigade (S331)
A. Fowler 2,600
B. c., Magic Carpet, by *Royal Canopy (S333)
I. J. Collins 450
B. c., Persian Lady, by *Omar Khayyam (S304)
S. S. Janney, Jr. 1,800
Dk. b. c., Pretty Penny, by Dress Parade (S333)
I. J. Collins 2,200
Dk. b. f., Sly Glance, by Fair Play (S333)
H. A. Dunn 950
B. f., Sun Agnes, by *Sun Briar (S333)
I. J. Collins 1,600
B. f., Whimsical Miss, by Supremus (S333)
Frank Spencer 800
11 head (1 sold twice), $14,700; average $1,336.

FOREST PLAY, b., 1933, by Chance Play—Forest Nymph, by Luke McLuke
†B. f., *Donna Roma, by *Light Brigade (L578)
Clyde Buckley 325
B. f., Howdy Do, by St. James (L578)
Clyde Buckley 200
†By Nassak or Forest Play.

FORTY WINKS, ch., 1934, by *Twink—*Alicia W., by Salmon-Trout
Ch. f., Associate, by *Spanish Prince II (M697)
D. K. Kerr 225
Br. c., Lady Rockingham, by Trap Rock (S269)
Paragon Stables 600
Ch. f., Moncito, by Trap Rock (S270)
Harry Isaacs 250
3 head, $1,075; average $358.

GALLANT FOX, b., 1927, by *Sir Gallahad III—Marguerite, by Celt
B. c., *Apparition, by *Sweeper (S304)
Mrs. Doris Warner LeRoy 1,500
Br. f., *Blue Dust, by Gainsborough (L556)
Nancy Williams 400
Ch. c., Bosnia, by Bosworth (S302)
Thomas M. Howell 3,000
B. f., La Palina, by *Ambassador IV (S302)
Carleton Burke 1,200
B. f., Laura Dianti, by *Wrack (S327)
W. L. Brann 2,000
B. f., *Marianne, by *Prince Palatine (S302)
Neil S. McCarthy 500
Ch. c., Moira Rhu, by *Star Hawk (L556)
Irving Cummings, Jr. 750
Ch. c., Morning, by American Flag (S303)
King Ranch 850
Dk. b. f., *Ondulation, by *Sweeper (S302)
Carleton Burke 2,000
Ch. c., Pompohone, by Pompey (S305)
William Ziegler, Jr. 2,200
B. f., Princess Camelia, by *Royal Canopy (S330)
Mrs. Albert Sabath 1,050
Ch. f., Ruddy Light, by *Honeywood (S330)
W. L. Brann 5,200
Gr. ro. c., *Tetrina II, by Tetratema (S302)
P. A. B. Widener 1,200
B. f., Vicaress, by Flying Ebony (S302)
Carleton Burke 700
14 head, $22,550; average $1,611.

GALLANT MAC, b. or br., 1931, by *Bright Knight—Ethel Gray, by Hessian
B. f., Sweepstick, by Broomstick (M697)
Janon Fisher, Jr. 275

GALLANT SIR, b., 1929, by *Sir Gallahad III—Sun Spot, by *Omar Khayyam
B. c., *Battle of Flowers, by Picton (L581)
D. B. Midkiff 775
B. c., Campsie, by Campfire (S301) Thomas Piatt 325
B. c., *Chaucer Girl, by *Hollister (S301)
A. L. Aste 1,300
Ch. c., Day Play, by Mere Play (S329)
C. T. Chenery 400
Ch. c., Dominate, by Dominant (S332)
Cromwell Bloodstock Agency 200
Ch. c., Erla Lee II, by *All Gold (L582)
K. S. Cleveland 650
B. f., Florina, by Dick Finnell (L581)
O. A. Bianchi 450
Ch. f., Four Mile Maid, by Chatterton (L581)
G. C. Tuke 200
Br. c., La Lingerie, by *Light Brigade (S329)
Cromwell Bloodstock Agency 1,000
Br. c., La Lingerie, by *Light Brigade (L578)
Mrs. R. Winthrop 1,000
B. c., Lucky Break, by Ariel (L582)
John L. Allgeier 375
Ch. f., Marette, by Sir Martin (S301) A. L. Aste 500
Dk. b. c., Miscount, by Reigh Count (S330)
Mrs. Cary Jackson 700
B. f., Sand Dust, by Lord Rock Sand (S327)
Paragon Stable 600
Br. c., Still Dark, by Stimulus (S301) A. L. Aste 1,100
15 head (1 sold twice), $9,575; average $638.

GALLOPING ON, br., 1933, by *Light Brigade—*La Muiron, by *Durbar II
Br. c., Happy Anne, by Happy Time (M681)
Carey P. Winfrey 350
B. f., Prytania, by Broadway Jones (M681)
George T. Norris 130
Br. c., Quantico, by *Sir Greysteel (M681)
Carey P. Winfrey 450
B. c., Witchwoman, by Dunlin (M700)
Sydney W. Glass 350
4 head, $1,280; average $320.

GAY CABALLERO, ch., 1928, by *Royal Canopy—Travers, by Trap Rock
Tribal Papoose, ch. f., First Over, by Captain Alcock (M697) J. M. Dale 65

GENERAL HALDEMAN, ch., 1924, by Thunderstorm—La Dolores, by Boanerges
Ch. f., Water Pool, by Monk's Way (L580)
Stanley Bach 50

GENERAL LEE, ch., 1924, by *War Cloud—Nancy Lee, by Broomstick
B. f., Sterling Beauty, by Gladstone (L581)
J. B. Blakeney 150

***GINO, gr., 1930, by Tetratema—Teresina, by Tracery**
Ch. c., Dark Convent, by *Traumer (S305)
Peter Brennecke 900
Gr. c., Dark Love, by *Traumer (S305)
Millsdale Stable 7,000
Ro. c., Fair Stella, by *Wrack (S303)
Mill River Stable 1,000
Ch. f., *Graven Image, by Gainsborough (S270)
W. H. Foales 325
Ro. f., Rose Petal, by High Time (S305)
T. McIlwain 2,100
Dk. b. f., Sally's Alley, by *Allumeur (S305)
Mill River Stable 2,000
Ch. c., Simpatica, by Friar Rock (S305)
Sanford Stud Farm 3,200
Gr. f., Sunburn, by *Sun Briar (S305) King Ranch 1,900
Ro. c., Sun Celtic, by *Sun Briar (S305)
Brookmeade Stable 2,000
B. c., Sun Edna, by *Sun Briar (S305)
Mrs. John D. Hertz 3,100
Ro. f., Sun Fritters, by *Sun Briar (S305)
T. B. Martin 3,200
Ch. f., Sunmagne, by *Sun Briar (S305)
Neil S. McCarthy 700

B. f., Sun Miss, by *Sun Briar (S305)
Mrs. C. S. Bromley 1,200
Ch. c., Sun Palatine, by *Sun Briar (S305)
Mill River Stable 900
Ch. f., Sun Stream, by *Sun Briar (S305)
Max Hirsch 1,600
Gr. c., Sun Tess, by *Sun Briar (S305)
Mrs. W. A. Crawford 2,800
Br. c., Sun Thor, by *Sun Briar (S305)_H. A. Dunn 700
Dk. b. c., Sunwina, by *Sun Briar (S305)
J. Gordon Douglas 1,100
B. c., Tea Pan, by Peter Pan (S305)____J. S. Kelly 250
Ch. f., Traumagi, by *Traumer (S306)
George Holtzman 600
20 head, $36,575; average $1,829.

GLANDFORD, ch., 1933, by *Epinard—Caloosa, by *Negofol
Br. g., Lossiemouth, by *The Romp II (522)
Mrs. H. Fair 55

GLASTONBURY, b., 1928, by *Sir Gallahad III—Bignonia, by Jim Gaffney
Ch. f., Botro, by Trojan (M697)____John L. Bond 100
Ch. f., Nella Canter, by Canter (M697)
John H. Miller 125

GOLDEN IMAGE, b., 1930, by Linby (Eng.)—*Golden Grove, by *By George II
B. f., St. Katherine, by *St. Cole (C271)
George T. Hines 125

GOOD ADVICE, b. or br., 1930, by Wise Counsellor—Wise Mother, by Von Tromp
Ch. c., Definite, by Infinite (L580)
W. D. Covington 900
B. f., Elusive, by The Manager (S301)
Mrs. Ruth Smallwood 250
B. c., Grecian Beauty, by Upset (L580)
W. D. Covington 600
B. f., *Jaganath, by Juggernaut (S301)__A. Fowler 325
Ch. c., Keene Lady, by American Ace (L577)
T. H. Heard 550
B. c., Light Charge, by *Light Brigade (S301)
B. K. Douglas 1,000
Ch. f., Marion Ormont, by Ormont (L582)
S. N. Stafford 200
Br. f., Mayi, by *Polymelian (L556)____E. E. Hart 300
Dk. b. g., Miss Emma, by *Star Hawk (L556)
S. G. Miller 300
Ch. f., Stigma, by *Johren (L581)_____John Muth 400
Ch. f., Wimple, by Peter Quince (L581)
W. V. Blythe 250
11 head, $5,075; average $461.

GOOD GOODS, b., 1931, by Neddie—*Brocatelle, by Radium
B. c., Can I, by Prince Pal (S363)____Robert Clark 350
B. f., Elizabeth W., by Upset (S330)
Mrs. Cary Jackson 400
Ch. c., Forget, by Transmute (S330)
G. W. Lawless 850
Ch. c., Sally Bet, by General Lee (L556)
Raleigh Dees 325
Br. f., Set Fast, by Upset (S330)_____R. Lipson 350
Ch. c., The Vengeance, by The Finn (S330)
S. A. W. Baltazzi 400
B. c., Winds Chant, by Wildair (S330)
Mrs. Albert Sabath 700
B. f., Winnie O'Wynn, by Dick Finnell (L578)
C. A. Valentine 150
8 head, $3,525; average $441.

GRAND TIME, ch., 1930, by High Time—*La Grande Armee, by Verdun
Ch. f., Belle of Ky., by Sir Martin (M700)
E. C. Eastwood 175
Ch. f., Casseopia, by *Queen's Guild (M700)
H. L. Rabbitt 110
Ch. c., Gay Sammette, by Busy American (M700)
Danny Shea 325
Ch. f., Morning Dream, by Crusader (S270)
H. L. Straus 750
Ch. c., My Bet, by Cudgel (M700)___H. L. Rabbitt 300
Br. c., *Rose Goes, by He Goes (M700)
H. L. Rabbitt 150
Ch. c., Thekla, by *Waygood (M700)__V. P. Noyes 125
Br. c., *Toiard, by Achtoi (M700)__Blakley Lodge 550
8 head, $2,485; average $311.

GRANVILLE, b., 1933, by Gallant Fox—Gravita, by *Sarmatian
B. c., Airy Jane, by Wildair (S331)__G. R. Bryson 900
B. f., Appeal, by John P. Grier (S328)
J. B. Partridge 650
Br. f., Carana, by Canter (S331)__A. G. Robertson 400
B. c., Duration, by *Hourless (S329)
James Cox Brady 2,600
B. f., Finger Tips, by *North Star III (S329)
Garrett S. Claypool 250

B. c., Flying Wind, by *Strolling Player (S328)
Mrs. Robert Winthrop 2,000
B. c., Lady Emmeline, by King James (S329)
Arthur White 2,300
B. c., Mistress Grier, by John P. Grier (S328)
Maxwell Howard 1,600
B. f., Sweep High, by Sweep (M698)
Dr. Mason Weadon 75
9 head, $10,775; average $1,197.

HADAGAL, b., 1931, by *Sir Gallahad III—*Erne, by White Eagle
B. f., Absolution, by John P. Grier (S304)
Walter Burrows 350
B. f., Epine, by *Epinard (L580)_Henry H. Knight 750
B. c., Geisha Girl, by *Huon (S328)__G. R. Bryson 1,100
Dk. b. f., *Home Star, by Sunstar (S304)
J. H. Stotler 800
B. c., Honeydrop, by *Honeywood (S332)
I. J. Collins 700
B. c., Jane Rachel, by High Time (L556)
W. E. Hupp 750
Ch. f., *Margosa, by Phalaris (S305)
S. P. Wevmouth 850
B. f., Nicotine, by *Brown Prince II (L582)
E. J. Greenaway 100
B. c., Parting Ways, by *Prince Palatine (L556)
J. W. Bell 250
B. f., Peter Polly, by Peter Pan (S302)
A. L. Aste 700
B. c., Thistle Fly, by Olambala (L580)
Helen Grady 450
Ch. f., Tiverton, by Whiskaway (M697)
Capt. Ewart Johnston 150
12 head, $6,950; average $579.

HALCYON, b., 1928, by Broomstick—Pruderv, by Peter Pan
B. c., Assignat, by *Assagai (S331)
William Wallace, Agent 2,000
B. f., Epingle, by *Epinard (S330)____King Ranch 700
Blk. c., Fake, by Morvich (S331)__Greentree Stable 1,000
B. c., Frances Victoria, by Sir Martin (S330)
J. P. Smith 1,300
Br. c., *Little Doody, by Buchan (S363)
Falaise Stable 1,000
Br. f., Reigh Asteria, by Reigh Count (M680)
Mrs. Donald Woodward 900
B. f., Royal Duchess, by *Royal Minstrel (S331)
J. B. Partridge 450
7 head, $7,350; average $1,050.

HAMBURG LAD, b., 1919, by Broomstick—Miss Hamburg, by Hamburg
Ch. c., Dolly Dean, by Horron (L582)
Mrs. A. E. Reuben 300
Ch. c., Silesia, by Trap Rock (L582)__D. H. Carroll 325

HAPPY TIME, br., 1925, by High Time—Little Blossom, by Dick Finnell
B. f., *Janedith B., by Glanmerin (33-735)
Dr. William Karsunky 280

HARD TACK, ch., 1926, by Man o' War—Tea Biscuit, by *Rock Sand
B. c., Anna Horton, by *Wrack (S327)
B. F. Whitaker 4,100
Ch. c., Arch Queen, by *Archaic (S303)
Millsdale Stable 2,400
Br. f., Ariel Queen, by Ariel (S328)
Myron Selznick 1,000
Ch. c., Cloudless, by Whisk Broom II (S304)
Milky Way Stable 5,000
B. f., Decree, by *Wrack (S303)__Greentree Stable 1,700
Ch. c., *Light and Shade, by Gainsborough (S304)
Cleaveland Putnam 3,000
Dk. ch. c., Oxlip, by Pompey (S303)__F. J. Heller 800
B. c., Prodigy, by *Light Brigade (S305)
William Ziegler, Jr. 5,700
Lt. ch. c., Sunana, by Sun Edwin (S303)
Mrs. Cary Jackson 600
Ch. f., Sundina, by *Sun Briar (S305)
Mrs. Cary Jackson 550
Ch. f., Teco, by *Golden Guinea (S328)
Cromwell Bloodstock Agency 800
11 head, $25,650; average $2,332.

HASTE, b., 1923, by *Maintenant—Miss Malaprop, by *Meddler
B. c., Andria, by Jock (L581)_____Tom B. Young 450
B. c., Lisa, by Mad Hatter (S329)_Paragon Stables 1,200
B. f., Tyche, by *Marvex (L556)
W. H. Whitehouse 275
3 head, $1,925; average $642.

***HAYTIME II, br., 1931, by Phalaris—Composure, by Buchan**
Casino Guy, dk. b. c., *Casino Girl, by Simon Square (552) _____H. Silvert 350
Cossack Post, br. g., Kirkland Post, by *Red King (522)_____H. C. Hatch 1,000

Lady's Aid, br. f., Lady's Maid, by Spur (522)
C. G. McCullagh 800
Bluebell, br. f., My Bell, by My Play (522)
G. Darlington 650
Dewey Morn, dk. b. g., Pearl Clad, by *Spey Pearl (522) R. H. Raines 625
Free Time, br. g., *Sea Maiden, by Grey Admiral (522) J. E. F. Seagram 350
Hayromp, dk. b. f., Tipped Tiara, by Tippecanoe (522) C. G. McCullagh 800
7 head, $4,575; average $654.

HEAD PLAY, ch., 1930, by My Play—Red Head, by King Gorin
Ch. f., Glee, by John P. Grier (S333)
Mrs. Hugh Good 700
Ch. f., Gold Arm, by *St. Germans (S331)
A. S. Pierce 350
Ch. f., Hi Gloss, by High Time (S331)
Christiana Stable 2,500
Ch. f., *Miss Gainsborough, by Gainsborough (S331) N. I. Asiel 1,700
Ch. f., Note o' Love, by Ormondale (S302)
James Cox Brady 1,000
Blk. ro. f., Planetoid, by Ariel (S331)
Milky Way Farm 5,100
B. f., Rocky Cliff, by Rock View (L578)
R. L. Stivers 425
B. c., Sassaby, by Broomstick (S331)
Mill River Stable 1,500
B. c., *Sunny Voice, by Golden Sun (S331)
William H. Gallagher 500
Ch. f., Tragic Muse, by Victorian (S331)
Bayard Tuckerman 400
10 head, $14,175; average $1,418.

HIGH CLOUD, b., 1916, by Ultimus—Umbra, by Ben Brush
B. f., Betty Bowman, by *Paicines (L581)
J. H. Fox 650
Ch. c., Flirt, by Hanbridge (S269)
Walter P. Chrysler 1,900
B. f., Florhi, by Playfellow (L581) J. G. Brown 650
B. c., Kitten, by Plaudit (S269) C. L. Flacus 500
Ch. c., Marjoret, by Zeus (S269)
Charles Kurtsinger 200
B. c., Slipper, by *Johren (S269) H. L. Straus 500
B. c., Slipper, by *Johren (M681) E. Smith 650
Ch. c., Surenot, by *Bright Knight (S269)
Charles Kurtsinger 250
B. c., Tweeny, by *St. Germans (S328)
C. T. Chenery 550
B. f., Washington Carrie, by Bunting (L581)
Alton Moore 100
10 head (1 sold twice), $5,950; average $595.

HIGH QUEST, b., 1931, by *Sir Gallahad III—Etoile Filante, by Fair Play
Ch. f., Bonny Dear, by Bostonian (L581)
Jimmy Brink 400
B. f., Cloverplay, by My Play (S302) W. J. Sprow 550
Ch. c., Emily Berz, by Ballot (S302) A. G. Tumin 350
B. f., Firewater, by *Omar Khayyam (S304)
J. B. Partridge 550
B. c., Jamesville, by Pompey (L580) V. E. Owens 400
Dk. b. f., Nedvive, by Neddie (L582)
A. V. Thomas, Agent 200
Ch. c., Refund, by Stimulus (S331) Joseph Tucci 250
B. c., Serge (ex Leah Annas), by *Light Brigade (S327) Miss Lillian Grattan 250
8 head, $2,950; average $369.

HIGH STEP, ch., 1927, by High Time—*High Born Lady, by The White Knight
Ripe Cherry, br. f., Cherry Alma, by Cherry Tree (C272) John H. Sattler 575

HI-JACK, br., 1927, by John P. Grier—Playcany, by Fair Play
B. c., Anne Leslie, by Nassak (L580)
Peacock Stable 100
B. f., Banbury Cross, by Midway (S332)
Cromwell Bloodstock Agency 200
B. f., Cliquot, by *McGee (L580) Helen Grady 350
B. f., End Girl, by Campfire (L580) J. B. Blakeney 100
Ch. c., Fawn Leap, by Supremus (S333)
M. J. Beauchamp 350
B. c., Hornet Queen, by *Kiev (L582)
L. Resseguet 175
Blk. c., Imperial Blondy, by Blondin (S301)
William Ziegler, Jr. 850
B. f., Joretta, by Barcolo (L582)
Tollie Young, Agent 200
Br. f., June Bush, by Chilhowee (L582)
T. H. Hardwick 475
B. c., Peggy Kelley, by *Royal II (L578)
John McKeon, Jr. 100
10 head, $2,900; average $290.

***HILLTOWN, b., 1932, by *Blenheim II—*Phaona, by Phalaris**
Lt. b. c., Beausympathy, by Sun Beau (S305)
C. H. Lauck 900
Br. f., Dark Colleen, by *Traumer (S270)
W. H. Foales 125
Dk. b. f., Dark Victory, by *Traumer (S305)
Mrs. Cary Jackson 750
Br. f., Shred, by Sun Beau (S270) W. H. Foales 125
Lt. b. f., Sun Dancer, by *Sun Briar (S305)
J. B. Partridge 650
Lt. br. c., Suneego, by *Sun Briar (S305)
Sanford Stud Farm 1,800
Br. f., Sun Surplice, by *Sun Briar (S305)
C. H. Lauck 800
7 head, $5,150; average $736.

HOLLYROOD, b., 1933, by High Cloud—*Mandy Hamilton, by John o' Gaunt
Dk. b. f., Overture, by Whisk Broom II (309)
William Alexander 225
B. f., Perseverance, by *Mont d'Or II (S302)
Max Panzner 150
Br. c., Sunbranji, by *Sun Briar (S269)
A. B. Gordon 1,600
3 head, $1,975; average $658.

HYPERION, ch., 1930, by Gainsborough—Selene, by Chaucer
*Ch. c., Gwyniad, by Salmon-Trout (S304)
Christiana Stable 16,000

IDENTIFY, ch., 1931, by Man o' War—Footprint, by Grand Parade (Eng.)
Ch. c., Beldore, by *Golden Broom (S331)
John Love 650
Ch. f., Bigaroon, by Balko (M680)
Miss Eleanor J. Young 200
Blk. f., Dunsinane, by *St. Germans (M681)
Mrs. N. K. Beal 600
Br. f., Foxiana, by *Stefan the Great (M680)
B. B. Williams 750
B. c., Hurrying Along, by Gallant Fox (M681)
John E. Kenney 1,350
B. c., *Lauretta II, by Son-in-Law (M681)
L. B. Sheppard 900
Ch. c., Oro Blanco, by Sun Beau (M681)
Jacob Friedman 450
Br. f., *Poverty Corner, by Poor Boy (M681)
Mrs. Myrtle McNey 400
B. c., Queen Helen, by *Light Brigade (M681)
Cary Carlisle 550
Ch. c., Refusal, by *Star Shoot (S331)
William H. Gallagher 300
Ch. f., Stepping Star, by Sir Barton (S331)
A. G. Robertson 400
Ch. f., Trapland, by Trap Rock (M700)
Capt. Ewart Johnston 150
12 head, $6,700; average $558.

INFINITE, ch., 1921, by Ultimus—Continental, by Yankee
Ch. f., Buzzcat, by Catalan (L556) Sam Roucher 350
B. c., Careful, by *Wrack (S332) J. H. Louchheim 1,300
B. c., Dispel, by Display (S333) Mrs. S. V. Levy 1,200
Ch c., Glitter, by Display (S333) A. G. Robertson 550
Ch. f., Good Return, by Olambala (L577)
Raymond Gaines 300
Ch. c., My Carolyne, by Prince Pal (L578)
Irving Cummings, Jr. 825
6 head, $4,525; average $754.

IRON CROWN, iron gr., 1925, by *Stefan the Great—Rock Merry, by *Rock Sand
B. f., Archegaie, by *Assagai (C271) C. S. Jones 150
Gr. f., Islip, by Cherry Tree (C271)
E. E. Fogelson 125
Gr. g., Jo Jean, by Great Jaz (C271) R. L. Wilson 150
Ch. g., Juel W., by *Hand Grenade or Sir Lanny (C271) D. C. Julian 175
Br. f., Xela, by *Hand Grenade (C271)
D. C. Julian 200
5 head, $800; average $160.

ISLAM, b., 1926, by The Porter—Dream of Allah, by Colin
Dk. b. c., American Molly, by American Flag (S303) Jack Howard 1,000
Dk. b. c., Guileful, by *Dis Donc (S328)
G. R. Bryson 1,300
Br. c., Justina, by King Heather (L557)
C. B. Gooch 500
B. c., Shades of Night, by Luke McLuke (S301)
Jack Howard 3,800
4 head, $6,600; average $1,650.

JACK HIGH, ch., 1926, by John P. Grier—Priscilla, by *Star Shoot
B. f., Alice Foster, by *Pataud (S329)
Crispin Oglebay 3,500
B. c., Elizabeth Sullivan, by *Omond (L582)
F. P. Letellier 800

Season 1941

CLAIBORNE-ELLR

Paris, Kentucky

STANDING ACLA

*BLENHEIM II

Br., 1927, by Blandford—Malva, by Charles O'Malley

Fee $2,500 (Book Full) No Return

*SIR GALLAHAD III

B., 1920, by *Teddy—Plucky Liege, by Spearmint

Fee $1,500 (Book Full) No Return

SNARK

(Wheatley Stable)

B., 1933, by Boojum—Helvetia, by *Hourless

Fee $500 Guarantee Live Foal

Snark entered the stud in 1939. As a race horse Snark possessed brilliant speed, and his victories included the Great American Stakes at two, the Metropolitan, Queens County, and Rochambeau Handicaps at four, and the Suburban and Paumonok Handicaps at five. He did not race at three. He also was second in the Narragansett Special and What Cheer Handicap in his 4-year-old season. In 1938 Snark set a world's record for 6½ furlongs, and in 1938 won the Suburban Handicap (1¼ miles) in 2:01⅖.

*RHODES SCHOLAR

Bay, 1933, by Pharos—Book Law, by Buchan

Fee $1,000 (Book Full) Return

*Rhodes Scholar won £14,000 in stakes, including the Eclipse Stakes, the St. James' Palace Stakes (one mile) at Ascot, by five lengths from Mahmoud, Daytona, Calder, and Midstream as a 3-year-old. At four *Rhodes Scholar won the Ribblesdale Stakes (one mile) at Ascot. Pharos also is sire of Nearco (unbeaten), Pharis (unbeaten), Cameronian, other top horses, and the dam of Shot Put. This is one of the top sire lines of the world. Book Law raced in three seasons was a stakes winner of £31,875, and was unplaced only once in all her starts.

*JACOPO

Br., 1928, by Sansovino—Black Ray, by Black Jester

Fee $300 Return

*Jacopo is the sire of stakes winners in America, France, and England, including the top fillies Jacola, Damaged Goods, and Dixiana (in France). His other stakes winners include Jacscarf, Sansalvo, Francesco, Sir Raleigh, and others. More than 80 per cent of the starters in *Jacola's first four crops are winners.

STANDING ALL

*FORAY II

Gr., 1934, by Tetratema—Black Ray, by Black Jester

Fee $500 Return

Rated as the top 2-year-old of his season in England and placed at the top of the Free Handicap with 133 pounds. *Foray II won six of his nine starts, was second in the other three in his 2-year-old season. He was one of England's fastest horses at three and four. His sire also was a horse of brilliant speed. His dam was a stakes winner and produced six stakes winners, including *Jacopo and Eclair. *Jacopo was rated with Portlaw at the top of the Free Handicap in 1930, and Eclair was rated even with Brown Betty as the best 3-year-old fillies of her year.

No responsibility is accepted for accidents or disease.

TINGI

B., 1933, by *Sir Gallahad III—Fleck

Fee $250

Tintagel was the leading 2-year-old son. He won the Futurity, w[illegible] Arlington Futurity, [illegible] starts. He also won [illegible] tered the stud in 193[illegible] are now yearlings. [illegible] also produced Dinner [illegible] stakes winners, and [illegible] winner and dam of [illegible]

A. B. CO[illegible]

PHONE 393

LRSLIE STALLIONS

Season 1941

Charlottesville, Virginia

G ACLAIBORNE

STIMULUS

Ch., 1922, by Ultimus—Hurakan, by Uncle

Fee $1,000 Return

Stimulus has a brilliant record as a sire, and he is one of the most prolific sires in America. He has been among the 11 leading sires in six of the last seven years, ranks eighth this year. He is third on the list of sires of winners with 48, and second on the list of sires of races won with 125. Stimulus was leading sire of 2-year-olds in 1935, sire of winners of more races in 1933, 1934, 1935, and 1936 than any other stallion. He has sired such stakes winners as Risque, Merry Lassie, Dinner Date, Catalysis, Instigator, Donita M., Danger Point, Minulus, Sturdy Duke, Sgt. Byrne, Dominus, Riskulus, Slapdash, Ouragan, Where Away, Miss Dolphin, Broad Ripple, Nation's Taste, Epatant, Touch and Go, Blind Impulse, Little Risk, Strange Device, Mrs. Punch, Stimady, etc.

HARD TACK

(Wheatley Stable)

Ch., 1926, by Man o' War—Tea Biscuit, by *Rock Sand

Fee $500 Return

Hard Tack is sire of the world's greatest money winner Seabiscuit (33 races and $437,730), Grog, Porcellus, Stormscud, Sea Captain, Hard Lu, Rackatack, and others. Hard Tack ranks fourth on the list of leading sires this season.

OMAHA

(Leased from Belair Stud)

Ch., 1932, by Gallant Fox—Flambino, by *Wrack

Fee $1,000 (Book Full) Return

Omaha entered the stud in 1938. His first get are now yearlings. Thirteen of his get in his first crop, 10 colts and three fillies, were sold at Saratoga in August for an average of $3,338. The get of only one other stallion, represented by as many as 13 yearlings in the Saratoga sale, brought a higher average.

Omaha won nine races and $154,755, was the best 3-year-old of his year, and was a stakes winner in America and England. He won the Kentucky Derby, Preakness Stakes, Belmont Stakes, Classic Stakes (setting a new track record), Dwyer Stakes, was second in the Ascot Gold Cup (beaten a nose), Champagne Stakes, Junior Champion Stakes, Withers, and also placed in other stakes.

Omaha is a brother to the Ascot Gold Cup winner Flares. His dam, a stakes winner, also produced the stakes winner Fleam. Flambino is also half-sister to La France, dam of Johnstown, Jacola, etc.

G ELLERSLIE

INGEL

***Sir d III—Heloise, by Fack**

Return

the 2-year-old of his sea- the F, was second in the rity, placed in only two o wo ee and four. He en- in 19 his first crop of foals ings. e, dam of Tintagel, Dinner and Sgt. Byrne, both and er to Emotion, stakes n of Hung, etc.

Return for one year if mare does not prove in foal. Return to be claimed by January 1, 1942. We reserve the right to reject any mare physically unfit.

POMPEY

B., 1923, by *Sun Briar—Cleopatra, by Corcyra

Fee $500 Return

Pompey was leading sire of 2-year-old money winners in 1932 and 1936. He has sired the winners of 730 races and $1,171,202, including first monies only for 1940. Pompey has sired the stakes winners Pompoon, Ladysman, Osculator, Polonaise, Outdone, Strabo, Birch Rod, Ridge, Masked General, Roman Hero, and others. He is sire of 11 2-year-old winners to date this season.

. B. COCK

PARIS, KY.

*MIO D'AREZZO

"THE INTERNATIONAL HORSE"

Bay, 1929

Fee $300 Return

•

PHARLOCH

"SCION OF GREAT SIRES"

Bay, 1934

***Pharamond II—Latch Key, by Mad Hatter**

Fee $100 Return

•

HAWTHORN STUD

Hillsboro, Ore.

REIGH COUNT

Chestnut, 1925

By *Sunreigh—*Contessina, by Count Schomberg

Top Race Horse **Successful Sire**

Reigh Count has had an amazing record as a stallion. Excluding his 2-year-olds of 1940, he has sired 135 foals of which 96 are winners, including 15 stakes winners. He is also sire of the 1940 2-year-old stakes winner Darby Danae.

Of the 96 winners sired by Reigh Count 42 won as 2-year-olds, 69 won as 3-year-olds, 59 won as 4-year-olds, 40 won as 5-year-olds, 26 won as 6-year-olds, 16 won as 7-year-olds, six won as 8-year-olds, and one was a winner at nine. Of the 81 winners which were 5-year-olds or older in 1940, Reigh Count had sired 15 winners in three seasons, 14 winners in four seasons, six winners in five seasons, five winners in six seasons, and three winners in seven seasons.

Fee $500 **Return**

Standing At

STONER CREEK STUD

(Mrs. John D. Hertz)

North Middletown Road **Paris, Ky.**

Address all communications to Ralph Baird, at Stoner Creek Stud

B. c., *Epsom May, by *Durbar II (S331)
Thomas M. Howell 1,800
Ch. f., Falco, by *Light Brigade (S301)
Kirby Ramsey 850
Ch. c., Goldenruth, by *Golden Broom (S331)
Thomas M. Howell 2,900
Ch. f., Honor Her, by *Justice F. (L578)
Cromwell Bloodstock Agency 300
Ch. c., Kop, by Display (S331)
Major T. H. McCreery 1,100
B. c., Love Tryst, by Tryster (S331)_F. C. Rompel 500
Ch. f., Pic Lassie, by Ladkin (S331)
J. B. Partridge 250
B. f., *Song Bird, by Thrush (S302)
Kirby Ramsey, Agent 700
Ch. c., Sweet Mary, by Dick Welles (S301)
Milky Way Farm 5,800
11 head, $18,500; average $1,682.

***JACOPO, b. or br., 1928, by Sansovino—Black Ray, by Black Jester**

B. f., Batter Cake, by Buckwheat (Eng.) (S269)
Louis Rowan 1,200
B. f., Broad Ripple, by Stimulus (S303)
Neil S. McCarthy 650
B. c., Count Ten, by *Sir Gallahad III (S333)
Bomar Stable 2,100
Br. f., Distraught, by Mad Hatter (L580)
Mrs. Edwin Golas 750
B. f., Emma Helen, by Cudgel (S304)
Millsdale Stable 350
B. f., Freesia, by *North Star III (S302)
Kirby Ramsey, Agent 800
Dk. b. c., Frith, by *Wrack (S303)
Cromwell Bloodstock Agency 600
Br. f., Grade, by *Sir Gallahad III (S304)
Stanley Ross 1,500
Br. f., Grand Flight, by Mad Hatter (S331)
J. P. Smith 2,300
Br. f., Guiding Light, by *Sir Gallahad III (S304)
Myron Selznick 1,000
B. f., *Lady Argos, by Argos (S304)
J. B. Partridge 900
B. f., Lady Diver, by *Sir Gallahad III (S302)
Preston Burch 1,150
Dk. b. f., Pensacola, by *Sir Gallahad III (S329)
C. S. Howard 2,100
Br. f., Perjury, by Chatterton (S305)
Selby Burch 5,000
B. f., Predicament, by *Waygood (L577)
Mrs. W. C. Hobson 550
Br. c., Primrose, by Ultimus (S328)
Walter Chrysler 2,300
Dk. b. c., Sunny Fields, by *Sir Gallahad III (S305)_____J. H. Stotler 2,500
B. c., Viva America, by *McGee (S305)_C. W. Shaw 800
18 head, $26,550; average $1,475.

JAMESTOWN, b., 1928, by St. James—Mlle. Dazie, by Fair Play

Br. c., Bourbon Girl, by Helmet (S332)
Sanford Stud Farms 3,600
Ch. f., Carrie B., by *Short Grass (S301)
Anderson Fowler 300
Ch. c., Demirep, by John P. Grier (S302)
W. M. Wallace, Agent 850
Ch. c., Demirep, by John P. Grier (L578)
Cromwell Bloodstock Agency 825
B. f., Kitten M., by *McGee (L582)_____H. Nellor 425
Ch. c., Lotofus, by John P. Grier (S302)
J. B. Partridge 3,000
B. f., Merry Dance, by Morvich (S304)
C. H. Lauck 800
B. c., Miss Lee, by Bunting (S332)_Walter Mooney 650
B. c., Miss Lee, by Bunting (S364)—S. L. Graham 150
Br. f., Rolanda, by Wise Counsellor (S301)
Sidney Smith 350
†B. f., True Charm, by *Carlaris (L556)
J. H. Alexander 300
†By Broadside or Jamestown
11 head (2 sold twice), $11,250; average $1,023.

***JEAN II, gr., 1924, by Or du Rhin—La Cotinais, by Chambertin**

Gr. f., Lady Ambassador, by *Ambassador IV (270)_____G. R. Bryson 150
Br. f., Merry Pagan, by *Vulcain (M697)
John L. Bond 200

JEAN VALJEAN, ch., 1926, by *Stefan the Great—Jeanne Bowdre, by Luke McLuke

B. c., Betty Smith, by George Smith (S301)
Jack Howard 2,500
Ch. c., Emancipate, by Upset (S327)
J. B. Partridge 1,200
Blk. c., *Fret, by Tracery (S331)_____F. Mooney 1,000
B. f., Marway, by *Waygood (S329)____Montpelier 4,200
Br. c., Misgivings, by Apprehension (S330)
A. T. Simmons 2,400
Ch. c., Ned's Affinity, by Neddie (S301)
Earl Sande 900

Br. f., Pani Roma, by Pagan Pan (S301)
A. J. Blackburn 500
B. c., Tesuque, by *Troutbeck (S301)..W. J. Sprow 600
Ch. c., Triplett, by Peter Quince (S333)
H. A. Dunn 2,100
9 head, $15,400; average $1,711.

JOCK, b., 1924, by Colin—Kathleen, by *Sempronius
B. c., Bellham, by Sand Marsh (S331)...P. B. Codd 400
B. c., Birdie Barbour, by Upset (L580)
Kirby Ramsey 1,100
B. c., Brookdale Miss, by Prince Pal (L578)
J. B. Blakeney 150
Blk. f., Dig Up, by Master Robert (L580)
Jimmy Brink 125
Br. c., Enola B., by Upset (L582).....D. B. Knox 225
Br. c., Flora McFlimsey, by Ballot (S301)
Anderson Fowler 800
B. f., Gay Nellie, by Matadi (33-746).....J. C. Ellis 300
B. c., Lady Trust, by *Waygood (L556)
J. G. Brown 1,500
B. f., *Maid of Athens II, by Sardanapale (L580)
K. S. Cleveland 550
B. c., Nancy Alyea, by *Pandion (S332)
William Ziegler, Jr. 2,000
B. c., Neglect, by General Thatcher (S331)
William H. Gallagher 850
B. f. (twin), Orlatta, by *Atwell (L582)
F. T. Taylor 75
B. f., Susan Grover, by Ballot (L582)
W. V. Blythe 170
13 head, $8,245; average $634.

JOHN P. GRIER, ch., 1917, by Whisk Broom II—Wonder, by Disguise
Ch. f., Warrior Lass, by Man o' War (S328)
Walter Chrysler 5,200

***JUSTICE F., b. or br., 1924, by Abbots Trace—Icemond, by Desmond**
Ch. f., Me Me Barton, by Sir Barton (C271)
J. G. Langdon 200
Moongold, ch. f., Mildred Zim, by Sir Barton (C271).....Eugene Drillon 600

***KANTAR, b., 1925, by Alcantara II—Karabe, by Chouberski**
Br. c., Anne Arundel, by *Sir Greysteel (S301)
Mrs. Doris Warner LeRoy 275
B. f., Diana R., by *Sir Greysteel (M681)
Robert Fitzgerald 75
Br. f., Durva, by *Durbar II (S301)
B. F. Mechling 200
B. c., Emergency Aid, by Man o' War (S301)
W. J. Sprow 250
Dk. b. f., Miss Teenie, by *Sir Greysteel (S301)
Fox Valley Farm 150
B. f., Monel, by *Sir Greysteel (S301)
K. D. Kolseth 225
B. c., Thine Alone, by Stimulus (S301)
Manhasset Stable 500
Blue ro. f., Treadhaven, by *Sir Greysteel (S301)
G. J. McCurry 550
B. f., Vermiculite, by *Light Brigade (33-735)
L. R. Colbert 180
9 head, $2,405; average $267.

KHAMSEEN, gr., 1931, by *Sir Greysteel—Anquince, by Peter Quince
Gr. c., Bagamon, by *Dis Donc (L578)
Cromwell Bloodstock Agency 1,000

***KIEV, gr., 1924, by *Stefan the Great—Krona, by Kroonstad**
Br. c., Again, by *Teddy (S333)...Mrs. Selby Burch 900

LADYSMAN, ch., 1930, by Pompey—Lady Belle, by *Polymelian
B. f., English Accent, by Victorian (S332)
Almahurst Farm 300
Ch. c., Gooseflesh, by Mad Hatter (S306)
Cleaveland Putnam 3,800
Ch. c., Indian News, by The Porter or Messenger (S306).....Cleaveland Putnam 6,500
B. f., Merry Irene, by Genie (S306)
Cleaveland Putnam 3,000
Lucky Romeo, ch. c., Our Luck, by Lucky Hour (C273).....John H. Sattler 2,600
5 head, $16,200; average $3,240.

***LANCEGAYE, b., 1923, by Swynford—Flying Spear, by Spearmint**
B. c., Tambour, by General Thatcher (S269)
Andy Schuttinger 1,100

***LAWSON, b., 1925, by Son-in-Law—Frusquin's Pride, by St. Frusquin**
Hazana, br. f., Hasty, by *Trompe la Mort (C271)
J. G. Langdon 200
Preview Actor, b. g., Movie Star, by Runstar (C271).....George Lawless 800

1941 SEASON

GALLANT SIR

(Property of Norman W. Church)

Bay, 1929, by *Sir Gallahad III—Sun Spot, by *Omar Khayyam

Nine of 14 foals in Gallant Sir's first crop of foals, 2-year-olds in 1938, are winners to date, including the stakes winner Sweet Nancy. He sired six 2-year-old winners in 1938. Gallant Sir sired 10 winners from his second crop of 16 foals, including five 2-year-old winners in 1939. He has six 2-year-old winners in 1940. Gallant Sir, a stakes winner, won 16 races and $115,965.

$200 For Colt **$100 For Filly**
To Insure Live Foal

RISKULUS

(Property of Norman W. Church)

Chestnut, 1931, by Stimulus—Risky, by Diadumenos

Riskulus raced three seasons and was a stakes winner in each year. He won nine races, was six times second, six times third and earned a total of $30,540. He won the Burlingame Handicap, Agua Caliente Derby, Arlington Park Handicap, Santa Clara Handicap, and placed in the Tanforan Juvenile Stakes, Agua Caliente Handicap, Texas Derby, Christmas Stakes, San Carlos Handicap, Laurel Stakes, Fort Worth Fall Handicap, Arlington Park Handicap, and Stars and Stripes Handicap. Riskulus is a three-quarter brother-in-blood to Little Risk.

$200 For Colt **$100 For Filly**
To Insure Live Foal

PLUCKY PLAY

Bay, 1927, by My Play—Plucky, by Broomstick

Plucky Play's first crop of foals were 2-year-olds in 1938. Of eight foals in his first crop seven are winners, including five winners at two. He sired five winners from his second crop of 10 foals, including four winners at two, and has three 2-year-old winners this season. Plucky Play himself was a stakes winner of 14 races and $153,655.

$200 For Colt **$100 For Filly**
To Insure Live Foal

We reserve the right to reject any mare physically unfit. Fees due when mare foals, is sold, or leaves state.

CREEKVIEW FARM
(TOLLIE YOUNG)
Paris, Kentucky
Home Phone 102 **Farm Phone 4604**

Jolly Roger

GREENTREE FARM

P. O. Box 1110

Paris Road Lexington, Ky.

1941 SEASON

Cherry Pie

QUESTIONNAIRE

Bay, 1927, by Sting—Miss Puzzle, by Disguise.

Questionnaire is the sire of four crops of foals old enough to race. In his first three crops were 44 foals, of which 35 have started and 30 have won. Three others placed and only two foals from three crops which started failed to win or place. In his current crop of 2-year-olds are 15 foals, 11 of which have started and eight are winners. One other has placed. From his total 59 foals in four crops Questionnaire has 46 starters, 38 winners, four others which have placed, and only four which have been unplaced in all their starts (an average of only one starter to each crop which did not win or place).

Questionnaire has sired the stakes winners Hash (Kenner Stakes, Edgemere Handicap twice, Lawrence Realization, Narragansett Special, second in Grand Union Hotel Stakes, Withers Stakes, Yankee Handicap, Continental Handicap, Empire City Handicap, Huron Handicap, Massachusetts Handicap, Saratoga Handicap, and Gallant Fox Handicap), Third Degree (Bay Shore Handicap, Potomac Handicap, Yorktown Handicap, Metropolitan Handicap, second in Blue Grass Stakes, Jerome Handicap, National Stallion Stakes, Pimlico Futurity, Carter Handicap, third in Shevlin Stakes, Hialeah Juvenile Championship, Grand Union Hotel Stakes, Futurity, Saratoga Special, and Surburban Handicap), Monday Lunch (Champagne Stakes at two this year), Valley Lass (Wilshire Plate Handicap, third in Starlet Stakes), and Rock Wren (Miami Jockey Club Dinner Stakes at two this year), and other good winners.

FEE $1,000 **LIVE FOAL**

☆ST. GERMANS

Bay, 1921, by Swynford—Hamoaze, by Torpoint.

*St. Germans has sired the stakes winners Twenty Grand, Bold Venture, St. Brideaux, Piquet, Corydon, The Darb, Carry Over, Easy Day, Rose Cross, Jungle King, Memory Book, Sparta, Clotho, Gean Canach, Reminding, Tatterdemalion, Giant Killer, Collateral, and many others. *St. Germans won the Doncaster, Coronation Cup, Burwell, Craven Three Year Old, Hampton Court Great Three-Year-Old, Limekiln, Royal, Lowther Stakes, Liverpool St. Leger, second in Derby, St. James Palace, Criterion Two Year Old, Jockey Club Stakes, third in Eclipse Stakes and Ascot Gold Cup.

PRIVATE CONTRACT

Loi Jour, b. g., Trek Jour, by Runnymede (C271)
J. R. Newman 150

3 head, $1,150; average $383.

LOANINGDALE, b., 1929, by Colorado—Perfection, by Orby

*Ch. c., Miss Bula, by *Stefan the Great (S305)
Walter Chrysler 7,600

***MAN O'NIGHT, b., 1929, by Manna—Arctic Night, by White Eagle**

B. c., Dawn o' Virginia, by Friar Rock (S328)
Brookmeade Stable 3,600

MAN O' WAR, ch., 1917, by Fair Play—Mahubah, by *Rock Sand

Br. f., Mid Victorian, by Victorian (S331)
Bert Squires, Agent 7,500

MARS, ch., 1923, by Man o' War—Christmas Star, by *Star Shoot

Br. f., Electress, by Coventry (L580)_H. W. Finley 150

***MASKED MARVEL II, b. or br., 1922, by McKinley—Maskara, by Dorrit**

B. c., Inspiration, by *Mount Beacon (L581)
George C. White 500

B. c., Marjorie Mai, by Zeus (L581)
Frank E. McDonald 975

MATADI, b., 1928, by *Durbar II—Photoplay, by *Atheling II

B. c., Another Day, by Serapis (33-746)__J. C. Ellis 200
B. f., Aunt Emma, by Leo Skolny (33-746)
J. C. Ellis 125
B. c., Belle Fox, by Serapis (33-746)____J. C. Ellis 350
Ch. f., Be Silent, by Serapis (33-746)___J. C. Ellis 300
Br. c., Fickle, by Boniface (33-746)_____J. C. Ellis 250
Ch. c., Flying Home, by Cherokee (33-746)
J. C. Ellis 350
B. f., Frankie Mae, by Serapis (33-746)_J. C. Ellis 200
Ch. c., Nenette, by Ivan the Terrible (33-746)
J. C. Ellis 400
Ch. c., Ola Lee, by *Assagai (33-746)
J. L. Cleveland 325
Ch. f., Peerless Lady, by Jean Valjean (33-746)
J. C. Ellis 450
Ch. c., The Girl in Red, by Leo Skolny (33-746)
J. C. Ellis 350
Ch. f., Wise Anne, by Wise Counsellor (33-746)
J. C. Ellis 500

12 head, $3,800; average $317.

MATE, ch., 1928, by Prince Pal—Killashandra, by *Ambassador IV

Br. c., Do Say, by *Dis Donc (S329)__Sidney Gooch 1,200
B. c., Engaging, by On Watch (L578)
Eugene R. Flagg, Agent 275
Ch. c., Half a League, by *Light Brigade (S331)
J. F. Flanagan 1,100
Ch. f., La Contessa, by High Time (S303)
Millsdale Stable 700
Ch. f., Athora Naylor, by Luke McLuke (S303)
Fiske Waring 300
B. c., Mollie R., by *Spanish Prince II (S329)
J. H. Louchheim 2,600
Ch. f., My Lady, by Tea Caddy (L578)
W. J. Kennedy 225
B. f., Rare Bud, by Brown Bud (L578)
C. B. Gooch 450

8 head, $6,850; average $856.

MICHIGAN BOY, b., 1927, by On Watch—Omnipotent, by Hilarious

B. c., Anna Leighton, by *Wormleighton (L581)
Jimmy Brink 375
B. f., Norther, by *Wormleighton (L581)__T. Hill 300

MILKMAN, b. or br., 1927, by Cudgel—Milkmaid, by *Peep o' Day

Ch. c., Afloat, by Man o' War (S330)__T. B. Martin 1,700
Br. c., Drystone, by Man o' War (S330)
J. H. Whitney 3,600
B. c., Lady Reigh, by Reigh Count (S330)
Mrs. F. Ambrose Clark 5,500
Br. c., Moving Star, by *North Star III (S330)
Mrs. F. Ambrose Clark 3,000
B. c., Peake, by *Sir Gallahad III (S330)
Mrs. F. Ambrose Clark 3,500
Blk. c., Sea Cradle, by Toro (S330)__C. H. Lauck 1,200
Ch. c., Timely, by High Time (S330)__F. J. Heller 3,100

7 head, $21,600; average $3,086.

MIRAPEL, b., 1924, by High Time—Rush Box, by Box

Br. f., Broomsage, by Whisk Broom II (L581)
William H. Berri 350
B. f., Hanovianne, by Jim Gaffney (L581)
William H. Berri 475

WORMS

No Longer a Problem

Science has developed a new worm treatment for horses. NO TUBING. NO STARVING. NO DRENCHING. NO DELAY. NO CAPSULES TO BREAK IN THE MOUTH. NO LOSS OF TIME IN TRAINING OR WORK.

THOROUGHBRED STRONGYLEZINE

Can be used with absolute safety for sucklings, weanlings, brood mares, horses in training. Easily administered. Non-toxic. The active ingredient of STRONGYLEZINE has been tested by U. S. Bureau of Animal Industry and found to be completely effective against Strongyles (**blood worm**). Used by many leading breeders.

Ask your dealer for THOROUGHBRED STRONGYLEZINE or send $3.00 for one bottle or $30.00 per dozen bottles postpaid.

Write for FREE Booklet "WORMS IN HORSES"

Man O War Remedy Company

P. O. BOX 404 **LIMA, PENNA.**

S. C. Representative: John Leonard, Aiken, S. C.

NOTICE

Owing to the death of Mrs. John Bosley, Jr., the following horses are offered for sale, privately. They may be seen at Foxhill Farm, Monkton, Maryland, at any time and are priced very reasonably as they MUST BE SOLD IN THE IMMEDIATE FUTURE.

Three broodmares, CHICANNA, DIMLIGHT and MOPPET.

Two 2-year-olds, SNOBBY CLAP, and PHALARIS GIRL.

Four weanlings, ch. c. Bud Lerner-Peppery
b. c. High Strung-Chicanna
ch. c. Tedious-Nettle
b. f., Crack Brigade-Moppet.

Two lead ponies.

•

Further information may be had from

JOHN BOSLEY, JR.

(Executor of the Estate of Elizabeth Cromwell Bosley)

MONKTON, MARYLAND

Phone: Cockeysville 141J

MISSTEP, ch., 1925, by Upset—St. Theresa, by Marathon

Ch. c., Dickey Lee, by *Omar Khayyam (L577) J. F. Flanagan 1,100
Ch. f., Goodway, by *Waygood (L577) Harry Wise 350
Ch. f., Noviana, by *Waygood (L577) Mrs. Irene Lemons 125
3 head, $1,575; average $525.

MOUNTAIN ELK, b. or br., 1928, by Apprehension—Bantry Pass, by *Sea King

B. f., Gallastart, by *Sir Gallahad III (L578) Frank Vernon, Agent 100

MOWLEE, br., 1925, by Lucullite—*Epinglette, by Sardanapale

B. f., Scandalize, by Blind Play (M700)_A. A. Gray 110

MR. BONES, br., 1933, by *Royal Minstrel—Binkey, by Pennant

Br. f., Cushion, by Nonpareil (S363) Mill River Stable 1,100
Blk. f., Lucky Rose (twin) by *Teddy (S332) H. P. Headley 250
Br. f., Perini, by My Play (S328)____Jack Howard 450
3 head, $1,800; average $600.

NASSAK, ch., 1925, by John P. Grier—Ethel D. by Box

B. c., Absurdity, by Pagan Pan (L578) Clyde Buckley 550
Ch. c., Witchbroom, by *Negofol (L577) J. Williams 175
Ch. f., Witchbroom, by *Negofol (L583) Woodcock and King 70
3 head (1 sold twice), $795; average $265.

NEDDIE, blk., 1926, by Colin—Black Flag, by *Light Brigade

Dk. b. c., American Air, by American Flag (S305) Selby Burch 1,200
Ch. f., Beauflower, by Sun Beau (S305) G. R. Bryson 550
Ch. f., Floranada, by The Porter (S305) Fred Wyse 700
Ch. c., In Play, by Fair Play (S305) Myron Selznick 1,050
B. f., Sunaibi, by *Sun Briar (S305)__S. W. Labrot 1,400
Br. c., Sunayr, by *Sun Briar (S305)__King Ranch 5,100
Ch. f., Sun Vive, by *Sun Briar (S305) Mrs. D. J. Schneider 650
7 head, $10,650; average $1,521.

NOCTURNAL, blk., 1923, by Eternal—Delico, by Celt

†Black Cloth, br. c., Clothtop, by Flight of Time (C272)_____J. G. Langdon 325
Night Show, br. c., Dark Stein, by *Axenstein (C272)_____J. G. Langdon 200
†By *Polymelian or Nocturnal

***NORTH WALES II, b., 1932, by Blandford—*Chaucrita, by Chaucer**

Twin br. fillies, Patchwork, by Delhi (522) C. E. Furry 150
Br. f., Rock Flower, by Ladkin (522)____E. Short 210
3 head, $360; average $120.

OKAPI, br., 1930, by Eternal—Oktibbena, by *Rock Sand

Ch. c., Lady Wind, by Fair Wind (L578) Henry Biggerstaff 400
B. f., Rabbit Bruce, by *King Bruce (L578) C. Hayre 200
B. f., Saint Cleo, by St. James (S332) Cromwell Bloodstock Agency 350
B. f., Saint Cleo, by St. James (L578) Eugene R. Flagg, Agent 200
4 head (1 sold twice), $1,150; average $288.

OMAHA, ch., 1932, by Gallant Fox—Flambino, by *Wrack

Ch. c., Amble, by *Troutbeck (S303) Anderson Fowler 800
Ch. c., Bird of Blue, by Bubbling Over (S331) Thomas M. Howell 5,100
B. c., Blind Lane, by Blind Play (S303) Mill River Stable 1,600
Ch. c., Crackaloo, by Chance Shot (S304) H. C. Phipps 900
Ch. f., Maxima, by Sir Martin (S305) W. E. Boeing 4,200
Ch. c., Mirabelle, by Fair Play (S305) H. C. Phipps 4,500
Ch. f., My Risk, by Campfire (S303) James Cox Brady 1,100
Ch. f., Overlay, by *Colonel Vennie or Busy American (L581)_____T. Dunlap, Jr. 450
B. c., Percussion, by *Omar Kha····am (S305) Mrs. Doris Warner LeRoy 3,600
Ch. f., Phalara, by Phalaris (Eng.) (S305) John W. Galbreath 1,400
Ch. c., Sari, by *Omar Khayyam (S303) J. H. Stotler 5,100
B. c., Sparta, by *St. Germans (S329) Mrs. H. C. Phipps 7,100
Ch. c., Stonechat, by Chatterton (S305) J. H. Whitney 1,500
Ch. c., Sun Spot, by *Omar Khayyam (S305) Daniel B. Midkiff 6,500
14 head, $43,850 average $3,132.

ONLY ONE, ch., 1931, by Lucullite—Orissa, by Purchase

Ch. c., Royal Chain, by *Royal Canopy (S363) Cromwell Bloodstock Agency 1,150
Ch. c., Miss Trooper, by *Strolling Player (S329) Warren Kaine 500

ORMONT, b., 1920, by Rock View—*Bandana III, by *Meddler

Ch. c., Memorandum, by In Memoriam (S333) S. O. Graham 400

SUNMELUS

***SUN BRIAR—*POLYMELIAN—*ROCK SAND CROSS**

One of Kilmer's very able managers who knew Sunmelus from birth and saw his offspring said "Sunmelus in his opinion is the BEST SON OF *SUN BRIAR FOR STUD BREEDING."

BREED FOR MILE IN 1:35 SPEED

Sunmelus and his Sire—*Sun Briar had this exceptional 1:35 mile speed and his grandsires Sundridge and *Polymelian had intense speed with heavy weights. SERVICE FEE $100 WITH RETURN.

Fine foals by Sunmelus and good broodmares in foal to Sunmelus for sale.

Write for Picture and Full Pedigree. Deauville Farm, Hugo Bouse, Owner, Walker Rd., Avon Lake, O., 308 Euclid Ave., Cleveland.

AMERICAN TURF ASSOCIATION

Incorporated

CHURCHILL DOWNS
Louisville, Ky.

LATONIA JOCKEY CLUB
Covington, Ky.

LINCOLN FIELDS JOCKEY CLUB
Crete, Ill.

Leading horsemen insist on Bigeloil

T. J. Healey, A. J. Joyner, Ben A. Jones, W. Brennan, J. Fitzsimmons, J. W. Healy, P. Coyne, Hirsch Jacobs, Fred Post, George Odom and Walter Cox are a few of the many users.

$1.50 A PINT

Free sample through dealer or from
BIGELOW-CLARK, INC., 16 E. 18th St., N. Y. C.

A LINIMENT - ANTISEPTIC AND BODY WASH IN ONE

OYSTER BAY, b., 1933, by *Teddy—Knight's Star, by *Bright Knight

B. c., Irish Colleen, by Neddie (M682) C. E. Durnell 475
B. c., Marilyn K., by *Donnacona (S270) H. L. Straus 600
Ch. c., *Mischief, by Aberglaube (M697) S. O. Graham 250
3 head, $1,325; average $442.

FAIRBYPAIR, ch., 1929, by Noah—*Prizeur, by *Sweeper

B. f., Donnahona, by *Donnacona (S332) A. S. Pierce 350
Ch. f., Doramelia, by *Polymelian (S332) Cromwell Bloodstock Agency 200
Ch. f., Eloise, by *Royal Canopy (S332) Cromwell Bloodstock Agency 200
B. f., Ethel Haughton, by *Donnacona (L578) J. G. Brown 300
B. c., Herbar, by General Thatcher (S332) Cromwell Bloodstock Agency 500
Ch. f., Intrusion, by Glanmerin (S332) G. R. Bryson 500
Ch. c., Norma Jean, by Dunlin (L578)—Lou Cahn 1,000
Ch. f., Rivet, by *Sir Greysteel (S332) Cromwell Bloodstock Agency 250
Ch. f., Rivet, by *Sir Greysteel (M696) H. D. Massey 200
B. c., Soarer, by Sweep On (S332)—A. S. Pierce 1,050
Ch. f., Spinning Way, by *Hourless (S332) A. S. Pierce 400
B. c., Trojis, by Trojan (S332)—Paragon Stable 1,000
12 head (1 sold twice), $5,950; average $496.

PALATINE BOY, b., 1930, by Black Servant—*Princess Palatine, by *Prince Palatine

Glad Tidings, b. f., Brown Pepper, by Sigurd (C272)—Tommy Bennett 75

PEACE CHANCE, b., 1931, by Chance Shot—Peace, by *Stefan the Great

Ch. c., Abeth, by Eternal (S306)—B. F. Whitaker 2,900
B. f., Accuse, by *St. Germans (M680) Mrs. B. Ryan 150
Br. c., *Air Fleet, by Hainault (M680) D. J. Sullivan 650
B. f., Avenger, by *Dis Donc (M680) Jacob Friedman 500
Br. f., Bravery, by Whisk Broom II (309) R. C. Ferris 350
Ch. c., Bring Back, by Memory Lane (S329) John D. Hertz 2,600
Ch. c., Eden, by Whisk Broom II (M680) D. J. Sullivan 900
Ch. f., Maud Muller, by Pennant (M680) W. H. Denham 1,000
B. c., Night and Day, by St. James (M680) B. B. Williams 900
B. c., Piffle, by *Dis Donc (M680)—B. B. Williams 1,000
B. f., Secession, by Peter Pan (S302) Kendall McDowell 400
B. f., Upsedaisy, by *St. Germans (M697) Victor P. Noyes 275
12 head, $11,625; average $969.

PENALO, b., 1925, by Peter Pan—Regalo, by Sweep

Amy Lou, ch. f., Wikiup Princess, by Disguise (C271)—Stuart Hamblen 250

PERCENTAGE, ch., 1923, by Midway—Gossip Avenue, by Bulse

Ch. f., Cloche, by Pennant (33-624)—M. J. Schmitt 75
Ch. c., Grey Nose, by St. James (33-624) M. N. Porter 325
B. f. (twin), Homebody, by General Thatcher (33-624)—Ansley Greenup 150
Ch. g., Moody Mary, by Cudgel (L581) J. N. Fletcher 450
Br. f., Myrtle Dee, by Luke McLuke (33-624) A. Pupino 450
Ch. c., Rich Widow, by Star Master (33-625) Charles Kurtsinger 700
6 head, $2,150; average $358.

PETEE-WRACK, b., 1925, by *Wrack—Marguerite, by Celt

Ch. f., *How Divine, by Friar's Melody (S363) Frank Stack 450
B. f., June Tryst, by Tryster (L578) Henry Biggerstaff 125

***PHARAMOND II, br., 1925, by Phalaris—Selene, by Chaucer**

B. c., Diagnosis, by Sweep (S302) Mrs. E. G. Lewis 8,100
B. f., Fairy Day, by Man o' War (S302) Thomas M. Howell 4,300

STANDING AT BROOKDALE FARM

TRANSMUTE

Chestnut, 1921, by Broomstick—*Traverse by Tracery

Transmute has been consistently successful as a sire. He has sired stakes winners and numerous other winners whose outstanding characteristics have been soundness, speed and ability to run on any kind of track. He is sire of seven 2-year-old winners of 1940 to date. His daughter, Erin, is the dam of this year's Pimlico Futurity winner, Bold Irishman.

Fee $750—Live Foal

CHANCE SUN

Brown, 1931, by Chance Shot—Sunaibi by *Sun Briar

Chance Sun, owned jointly by Joseph E. Widener and Thomas Piatt, won the Belmont Futurity in 1934 and was the leading 2-year-old of that year. His first crop of foals are 2-year-olds of 1940 and five are winners, including Come On Sam, Sun By, Sungalia, Dark Mischief and Chance Tea. He puts a fine finish to his foals and his get to date have been outstanding individuals.

FEE $300—LIVE FOAL

EPITHET

Chestnut, 1928, by *Epinard—Fairy Wand by *Star Shoot

Epithet, a very fast horse himself, is making a mark for himself as a sire. From very limited opportunities he has sired 17 winners, including this year's stakes winner, Within and the other 2-year-old winners Epiget, Bo Fiddle, Cleo Louise and Hasit. Each of seven foals in Epithet's first crop won at two.

FEE $300—LIVE FOAL

MAEDIC

Brown, 1934, by Bostonian—Little Fire by Campfire

Maedic, owned jointly by Maemere Farm and Thomas Piatt, raced for Maemere Farm and his first crop of foals are weanlings of 1940. He raced for four seasons and won five successive stakes in as many starts at Saratoga as a 2-year-old in 1936. Maedic has every qualification of a successful sire. His weanlings are grand individuals.

PRIVATE CONTRACT

GOOD GOODS

Brown, 1931, by Neddie—*Brocatelle by Radium

Good Goods, owned jointly by Brookmeade Farm and Thomas Piatt, entered stud in 1938 and his first foals will be 2-year-olds of 1941. He raced four seasons, met the best in his division and proved himself a horse of real merit. He was a stakes winner of 10 races and is a half-brother to Toro. His half-sister was the dam of Aneroid.

FEE $250—LIVE FOAL

Fee Due When Mare is Sold or Leaves State **Mares, Weanlings, Yearlings, And Stallions Boarded**

For Further Information Address:

THOMAS PIATT, BROOKDALE FARM SPURR PIKE, LEXINGTON, KY.

☆ CYNIC

Brown horse, 1928

Breeder, R. F. Watson

Owner, Mrs. Vanderbilt Phelps

*CYNIC	Captain Cuttle	Hurry On	Marcovil	Marco
				Lady Villikins
			Tout Suite	Sainfoin
				Star
		Bellavista	Cyllene	Bona Vista
				Arcadia
			Emotion	Nunthorpe
				Emita
	*Sceptical	Buchan	Sunstar	Sundridge
				Doris
			Hamoaze	Torpoint
				Maid of the Mist
		Clodagh	Tredennis	Kendal
				St. Marguerite
			Clare	Desmond
				Sheila

ENTERED STUD 1931

Height, 16½ Hands **Weight, 1360 Lbs.**

RACING RECORD

Year	Age	Starts	1st	2nd	3rd	Unpl.	Won
1930	2	4	0	1	0	3	$ 225
1931	3	5	2	2	0	1	1,825
		9	2	3	0	4	$2,050

*Cynic, foaled in England, raced only in America. At two he was second, beaten a length, to Snowwhite in the Cavendish Plate. At three he won two races, was second twice, unplaced but once.

STUD RECORD

Year	Horses	1st	2nd	3rd	Won
1934	1	9	5	3	$ 5,405
1935	2	4	6	5	5,400
1936	4	5	6	9	5,165
1937	7	12	12	5	12,115
1938	10	10	8	26	8,420
1939	11	4	14	12	4,807
		44	51	60	$41,312

***CYNIC has had very few foals, his first four crops including only nine foals, of which six were winners. He has sired MERRY MAKER (nine wins including San Vicente Handicap), Red Ensign (10 wins), Cynic Queen (three seasons including 1940), Santa Marita, and the 1940 2-year-olds Cynical Maid and Little Mom. Cynical, Michillinda, Queenie Wing, and Ona Girl are other 1940 winners by *Cynic.**

CAPTAIN CUTTLE was a winner of £15,037 from six starts of which he won four, was second once, third once, never unplaced. At two he was second in Rous Plate, his only start. At three he started four times, won Derby by four lengths, Wood Ditton Stakes by 12 lengths, St. James' Palace Stakes by two lengths, was third of 22 in the Two Thousand Guineas. He started only once at four, winning Prince of Wales' Stakes by two lengths, with top weight of 134 pounds. He retired to stud in 1924, and has sired the stakes winners SCUTTLE (One Thousand Guineas), THE RECORDER (Select, Queen Anne, Princess of Wales', Rous Memorial Stakes, Drayton Handicap), I AM THE CAPTAIN (Visitors', Glanely Handicaps, October, Hylton Plates), MINT MASTER (Liverpool St. Leger, Lanarkshire, Northumberland, Manchester Cup Handicaps, Bentinck Stakes, Edinburgh Gold Cup), WALTER GAY (Atlantic Cup), CLUSTINE (Soltykoff, Princess, King George Stakes), PAL O 'MINE (Bentinck Stakes, Earl of Sefton's, Bickerstaffe Plates, Great Central Handicap), CUTTLE-FISH (Zetland Stakes), PIRATE PRINCESS (Sommerville Stakes), BILL SYKES, PURPLE WAVE, SKIPPER'S SLIP, etc.

After five crops of foals in England, CAPTAIN CUTTLE was sent to Italy in 1928. He sired many winners there including the Italian Derby winner PILADE, and died in 1932.

***SCEPTICAL also produced the winners TIMBER (Eglinton Plate, Thirsk Autumn, King's, Hare Park Handicaps), PRECEPT and EPICAL. She had but two other named foals.**

CLODAGH raced twice unplaced at two. She also produced the winners COLLEGE GREEN (winner in England and India) and CASTLE DELL (Tintern Plate).

CLARE did not race. She also was dam of the winners TRECLARE (Newmarket Three-Year-Old Handicap, Wynard Plate, Camp Stakes), and KNIGHT BACHELOR (Grandstand Three-Year-Old Handicap Plate, Charlton Welter Handicap, Devonshire Plate, and Chipstead Handicap).

SHEILA raced unplaced at two and three. She was also dam of the winners ARA (Phoenix Park Nursery Plate, also winner at three, later sent to Germany), SHELL (Curragh Juvenile Plate, Flying Dutchman Welter Handicap, Newcastle Handicap), and KNIGHT'S KEY (Mount Felix Maiden Plate, Durham Plate, His Majesty's Plate, Princess' Handicap, and also winner in India). She was sister to the winners LONG CECIL, half-sister to the winners AGGRESSOR (13 wins), GALGREINA, RALPH NEVILLE, NOVERCA, RAVENSHOT and the WEEVIL.

LOS LAURELES RANCHO

Carmel Valley **Fee $200. Return** **Monterey, Calif.**

Dk. b. c., Helen Drake, by Ultimatum (S303)
Milky Way Farm 11,600
Br. c., *Heterodyne, by Blandford (S327)
E. R. Bradley 7,000
Gr. f., Jezebel, by Friar Rock (S330)
Christiana Stables 2,300
B. c., La Chica, by Sweep (S302)____W. E. Boeing 15,000
B. f., La Morlaye, by Peter Pan (S302)
Gustave Ring 850
B. f., Martinique, by Blue Ensign (Eng.) (S331)
Cromwell Bloodstock Agency 1,400
B. c., Shell Hole, by Man o' War (S363)
J. B. Partridge 4,000
Br. c., Winged Bee, by Infinite (S302)
Christiana Stable 7,000
10 head, $61,550; average $6,155.

PILATE, ch., 1928, by Friar Rock—*Herodias, by The Tetrarch

Ch. c., Anjames, by St. James (S363)__F. M. Bray 800
Ch. c., Climbing Rose, by Lofty (S269)
Cleaveland Putnam 400
Ch. c., Dreamy Isle, by Flight of Time (S269)
F. J. Heller 500
Ch. f., Our Jewell, by Sandy Beal (S269)
H. L. Straus 150
4 head, $1,850; average $463.

PLAYTIME, b., 1927, by My Play—Nell Wilder, by Broomstick

Br. f., Our Tamb, by General Thatcher (L580)
Daniel B. Midkiff 225
B. f., Parsley, by Jock (L580)_____N. H. Basin 120
Playtime Girl, blk. f., Petite Julie, by Bostonian (C273)_____G. T. Williams 600
B. f., Torch Lassie, by Torchilla (L582)
J. B. Blakeney 75
4 head, $1,020; average $255.

PLUCKY PLAY, b., 1927, by My Play—Plucky, by Broomstick

Ch. f., Alice Pennant, by Pennant (33-625)
F. R. Short 250
B. c., Bran Muffin, by Black Servant (33-625)
Mrs. N. Hainsborough 575
B. c., Bran Muffin, by Black Servant (C271)
Graceton Philpot 750
B. f., Little Audrey, by Neddie (C271)
Mrs. Vanderbilt Phelps 900
4 head (1 sold twice), $2,475; average $619.

***POLYMELIAN, ch., 1914, by Polymelus—*Pasquita, by Sundridge**

Radio's Choice, ch. c., Frat Girl, by Pennant (C272)_____Irving Cummings 1,500

POMPEY, b., 1923, by *Sun Briar—Cleopatra, by Corcyra (Eng.)

B. f., Blue Eagle, by Campfire (S303)
J. H. Whitney 400
Dk. ch. f., Bonne Etoile, by *Wrack (S303)
Stroube and Collins 900
B. f., Charred Keg, by Stimulus (S330)
W. E. Boeing 4,000
Ch. c., Durzes, by *Durbar II (S303)__C. MacLeod 175
B. f., Eagleton, by Chatterton (S303)
Mrs. M. R. Waugh 200
Ch. c., Fair Vixen, by Gallant Fox (S269)
A. B. Gordon 1,000
B. f., Flickaway, by Campfire (S303)
Mrs. M. R. Waugh 150
Ch. c., Foxim, by Jim Gaffney (S303)__C. Putnam 1,200
B. c., French Doll, by Superman (S269)
L. P. Harlan 700
B. f., I'll Say, by Gallant Fox (S329)
Huntley and Sher 650
Ch. c., Hilaria, by *Polymelian (S329)
Brandywine Stable 600
B. c., Lost Horizon, by *Sir Gallahad III (S329)
Mill River Stable 6,000
B. f., Margie C., by Fair Play (S303)
Rhoda Christmas 400
Ch. f., Marshmallow, by Campfire (S303)
A. G. Robertson 800
B. c., Parco, by *Omar Khayyam (S303)
J. H. Louchheim 900
Dk. b. f., Peggy Byrne, by Stimulus (S303)
Stanley Ross and John W. Galbreath 650
Ch. f., Permission, by General Lee (S329)
R. Lipson 300
Ch. f., Pola Negri, by *Negofol (S303)
S. F. Strickland 300
Dk. ch. c., Riva, by *Wrack (S303)__S. W. Labrot 900
Ch. f., Sickefeather, by *Sickle (S330)____S. Ward 800
Str. ro. c., *Titter II, by Tetratema (S330)
Mrs. Albert Sabath 800
B. f., Torrential, by St. James (S330)_H. L. Straus 350
22 head, $22,175; average $1,008.

PORTCODINE, ch., 1928, by The Porter—Codina, by Colin

B. f., Brown Gold, by Nocturnal (L581)_J. Knight 185

ISLAM

Bay, 1926, by The Porter—Dream of Allah, by Colin

Excluding his 2-year-olds of 1940 Islam has sired 17 foals in his first three crops. From 15 starters he has sired 13 winners and one other horse to place. Eight won as 2-year-olds. All five foals in his first two crops won.

In his fourth crop, 2-year-olds this year, he has 17 foals. Ten have started to date. Five have won and another has placed.

Islam was a stakes winner and is a brother to Time Maker and brother-in-blood to Rosemont.

$100 **At time of service**

No Return

Limited to 25 Mares

ROOKWOOD FARM

(Jack Howard)

Bryan Station Pike **Lexington, Ky.**

DIXIANA

CHARLES T. FISHER, Owner

SWEEP ALL

Bay, 1928, by Sweep—Nettie Hastings, by Hastings

Sire of the stakes winners

SIROCCO BIG FLASH
SWEEPALOT BETTY SWEEP
STAR BOARDER

•

$500—LIVE FOAL

•

E. F. ELLIS, Manager

Dixiana **Lexington, Ky.**

B. f., Glentar, by *Sun-Utar (L581)__Helen Grady 125
Ch. c., Miss N. Conlan, by Dozer (L581)
Helen Grady 200
Ch. c., Nancyanna, by *Sun Briar (L581)
William Preston 75
B. c., Ruby Watch, by On Watch (L581)
Jimmy Brink 275
B. c., Thusa, by Display (L581)_____A. B. Karle 200
6 head, $1,060; average $177.

***POT AU FEU, ch., 1921, by Bruleur—Polly Peachum, by Spearmint**

Ch. c., Glen Lass, by Trap Rock (L556)
J. McShane 425
B. c., Joybird, by *Bull Dog (S328)
J. H. Louchheim 1,200
B. c., Sweepsora, by Sweep (L556)_____E. E. Hart 425
3 head, $2,050; average $683.

PRINCE PAL, b., 1917, by *Prince Palatine—*Wilful Maid II, by Sundridge

B. c., Belphrizonia, by *Vulcain (S330)
Maemere Farm 1,500
Lt. b. c., Bend Valley Maid, by Everest (L582)
J. G. Brown 375
B. c., Julieanne, by Ormondale (L577)
Stanley Bach 300
B. c., Red Bud, by *Brown Prince II (L577)
Eugene R. Flagg, Agent 200
4 head, $2,375; average $594.

PSYCHIC BID, ch., 1932, by Chance Play—*Queen Herod, by Tetratema

B. c., Georgia Rose, by Sweep (S329)
R. A. Van Clief 1,200
Ch. c., Ready, by High Time (S329)
Brookmeade Stable 12,700
B. f., *Relance, by Blarney (L578)
Howard Wells 300
Lt. ch. c., Sunny Skies, by High Cloud (S328)
Brookmeade Stable 1,400
4 head, $15,600; average $3,900.

***QUATRE BRAS II, b., 1928, by *Teddy—Plucky Liege, by Spearmint**

B. f., Beauty Star, by Sweep (S269)
Cromwell Bloodstock Agency 1,500
B. c., Tehani, by *Carlaris (S269)
Paragon Stables 2,500

QUESTIONNAIRE, lt. b., 1927, by Sting—Miss Puzzle, by Disguise

B. c., Cachuca (twin), by Prince of Umbria (S363)
J. B. Partridge 600
Ch. f., Calendula, by *Craigangower (L577)
John Muth 300
Ch. c., Fair Perdita, by Eternal (S306)
B. F. Whitaker 1,300
Preener, b. c., Fancy Feathers, by *Chicle (M697)
H. H. Bowman 250
B. c., Halki, by The Manager (S329)
Circle M. Ranch 1,500
Ch. c., Luscinia, by Luke McLuke (S328)
T. B. Martin 2,700
Br. c., Moony, by Mad Hatter (S330)
A. T. Simmons 3,000
7 head, $9,650; average $1,379.

REIGH COUNT, ch., 1925, by *Sunreigh—*Contessina, by Count Schomberg

Ch. f., Annie Gowdy, by High Time (L580)
William H. Berri 750
Ch. c., Ann Victory, by Victorian (S332)
William Wallace, Agent 500
Ch. c., Ann Victory, by Victorian (L577)
Mrs. L. E. Wakefield, Jr. 650
Ch. f., Destiny Bay, by Campfire (S304)
Mrs. Stuyvesant Peabody 300
Br. c., Lady Andrew, by Sir Andrew (L581)
J. N. Fletcher 1,000
Ch. c., Lady Consul, by Campfire (S304)
Paragon Stable 1,700
Br. f., Lily Maid, by *Sir Gallahad III (S303)
F. J. Heller 950
Ch. f., My Bonnie, by Gallant Fox (S305)
H. L. Straus 650
8 head (1 sold twice), $6,500; average $813.

RHINOCK, b., 1923, by Prince Pal—Rose of Roses, by *McGee

Br. g., Chiz, by *Wrack (L582)____Leslie Combs II 400

RICHFIELD, ch., 1925, by Bon Homme—Las Flores, by Bearcatcher

Ch. c., Lady Zetta, by Cherry Tree (C271)
Edna H. Pagel 400

RIP RAP, ch., 1924, by Broomstick—Sky Blue, by *All Gold

Br. c., Ansonetta (C273)_____H. L. Loomis 150

WAR GLORY

(Owned by Mrs. F. A. Carreaud)

Ch., 1930, by Man o' War—Annette K.

During his racing career, War Glory won $55,050.

At two, War Glory won the Walden Handicap (1 1-16 miles) over a muddy track; he also won at three-quarters.

At three he won the Dwyer Stakes at 1½ miles by eight lengths, the Saranac Handicap at one mile with top weight of 125 lbs., the Kenner Stakes at 1 3-16 over a slow track, Lawrence Realization, 1⅝; Maryland Handicap, 1¼, under top weight of 126 lbs., and a Grade A handicap at 1 1-16, giving away 20 pounds actual weight to the second horse. Third in the Classic Stakes.

At four he was second in the Queens County Handicap, was third in the Suburban Handicap.

At five he won an overnight handicap, did not race at six, and at seven he won an overnight handicap, several allowance races.

War Glory entered stud service 1938.

War Glory represents one of the most potent sire lines in the United States today—a son of the great Man o' War.

War Glory's dam, Annette K., is a daughter of Harry of Hereford, who is a full brother to Swynford, recognized in England as one of that country's leading sires. This line is related to such horses as *Challenger II, Blandford, *Blenheim II, etc.

War Glory is a three-quarter brother to War Admiral. Brushup, dam of War Admial, is out of Annette K., the dam of War Glory. War Admiral won 21 races, three seconds, one third, and once unplaced in 26 starts, his earnings amounting to $273,240.

FEE $300 **Return for one year if mare does not prove in foal. Return to be claimed by January 1, 1942. We reserve the right to reject any mare physically unfit.**

Standing at

TRAIL'S END RANCH

CANOGA PARK, CALIF.

7566 Woodlake Ave., Cor. of Saticoy

MRS. F. A. CARREAUD, Owner **GEORGE REEVES, Manager**

THE PORTER

Bay, 1915, by Sweep—Ballet Girl, by St. Leonards

Leading Sire in 1937. Ten Times Among the 20 Leading Sires.

The Porter has been 10 times among America's 20 leading sires. He led the list in 1937, was fifth in 1938, and ranks 11th among the leading sires to date this year. The Porter also ranks eighth among the sires of money-winning 2-year-olds of 1940. To the end of 1939 the get of The Porter had won 1,152 races and $1,715,541. His get have won more than $100,000 in first monies alone this year. His 1940 stakes winners include Porter's Cap (Arlington Futurity), Viscounty (four stakes), and Arabs Arrow. The Porter has sired many other top stakes winners.

Fee $1,000 **Live Foal**

SINGING WOOD

Bay, 1931, by *Royal Minstrel—Glade, by Touch Me Not

Singing Wood was a stakes winner of $126,090. His first crop of six foals are now 2-year-olds, and from his few starters he has one winner.

Fee $200 **Live Foal**

MR. BONES

Brown, 1933, by *Royal Minstrel—Rinkey, by Pennant

The first foals of Mr. Bones will be 2-year-olds in 1941. Yearlings owned by J. H. Whitney and the Greentree Stable have shown brilliant trials.

Fee $300 **Live Foal**

GRANVILLE

(Under Lease From Belair Stud)

Bay, 1933, by Gallant Fox—Gravita, by *Sarmatian

Champion 3-Year-Old of 1936 **Winner of $111,820**

Granville raced in two seasons. As a 2-year-old he beat Reaping, Ceiling, and others in an allowance race, was third, beaten two noses, in the Babylon Handicap, third in the Champagne Stakes to Brevity and Snark. As a 3-year-old Granville won the Belmont Stakes (beating Mr. Bones, Hollywood, Brevity, and others), Classic Stakes (beating Count Morse, Mr. Bones, etc.), Kenner Stakes (carrying top weight), Travers Stakes (beating Sun Teddy, Count Morse, and others in the mud), Saratoga Cup (in which he beat Discovery eight lengths on a sloppy track), and the Lawrence Realization. Granville was beaten a nose in the Preakness Stakes and by the same margin by Firethorn, a 4-year-old, in the Suburban. In the Kentucky Derby Granville's rider was unseated at the start. Granville entered the stud in 1937 and is sire of winners from his first crop to race.

Fee $200 **Live Foal**

Standing At

MARE'S NEST

P. O. Box 1110 **(J. H. Whitney)** **Lexington, Ky.**

B. c., Lady Cnave, by *By George II (C273)
C. S. Jones 125
Br. c., Miss Lucrece, by *Havana Boy (C273)
R. L. Wilson 150
B. c., Nacomee, by The Manager (C273)
H. L. Loomis 600
4 head, $1,025 average $256.

RISKULUS, ch., 1931, by Stimulus—Risky, by Diadumenos (Eng.)
Ch. f., Fancy You, by Blue Larkspur (33-625)
J. W. Seifreid 210

ROLLED STOCKING, b., 1924, by Pennant—Mary Belle, by Ballot
Ch. c., Eseret, by Midway (L556)____Howard Oots 500
Ch. c., Gossip Avenue, by Bulse (33-624)
John Jones 650

***ROLLS ROYCE, b., 1923, by Tetratema—Device, by Amadis**
B. c., Adorada, by Cataract (L581)
Theodore E. Mueller 125
B. g., Cascona, by *Donnacona (L581)
G. H. Stevens 200
Dk. br. f., Casino, by Sporting Blood (L581)
William Day 250
Dk. br. f., Casino, by Sporting Blood (L583)
J. B. Blakeney 100
B. c., Flirtina, by Captain Alcock (S269)
H. P. Headley 600
Dk. br. c., Play Laura, by Mere Play (S363)
Frank Stack 250
B. c., Skyland, by Great Britain (L581)
William Day 225
B. c., Skyland, by Great Britain (L583)
K. S. Cleveland 200
8 head (2 sold twice), $1,950; average $244.

ROMAN SOLDIER, blk., 1932, by *Cohort—Miamba, by *Light Brigade
Dk. b. f., Caroline H., by *Rire aux Larmes (L578)
C. B. Gooch 450
Blk. f., China Tea, by Kai-Sang (L580)
Cromwell Bloodstock Agency 450
Blk. f., Co-Chick, by *Cohort (L578)
Mack Brothers 275
Dk. br. c., Curiosity Shop, by Fair Play (S302)
Circle M Ranch 1,300
B. c., Duetime, by Percentage (33-624)__A. Pupino 650
Blk. f., *Eau de Nil, by Golden Orb (L578)
K. S. Cleveland 400
Blk. f., *Lady Winsome, by *Meddler or Fitz Herbert (L580)_____J. Salibo 800
Br. c., May Mack, by *Epinard (33-624)_A. Pupino 900
Br. f., Mormaw, by Fair Play (S331)__J. P. Smith 700
Blk. f., Poseur, by *Waygood (L577)
J. B. Blakeney 575
Blk. f., Society, by Ballot (L578)____Howard Oots 600
11 head, $7,100; average $645.

***ROSELYON, br., 1916, by Sunstar—Desmond's Rose, by Desmond**
ch. c., Swift Fortune, by Lovetie (522)_J. C. Smith 150

***ROYAL MINSTREL, gr., 1925, by Tetratema—Harpsichord, by Louvois**
Gr. f., *Damassin, by Solario (L556)____M. Wexler 500
Ch. f., Flighty Girl, by Crusader (S302)
Miss Elizabeth Sturgis 1,400
Gr. f., Granite Dust, by Sweep On (S329)
C. R. Brentwood 1,500
Br. f., Heedless Gal, by *Sir Gallahad III (S306)
Millsdale Stable 3,000
Str. ro c., La Luau, by Pennant (S330)
Louis Stoddard, Jr. 800
Gr. f., *Lambling, by Solario (S303)
Henry Knight 800
Br. f., Possible, by Ultimus (S306)
J. H. Whitney 3,500
B. f., Saucy Vixen, by Gallant Fox (S269)
James Cox Brady 800
Ch. c., Vespa, by Bud Lerner (S303)__T. B. Martin 1,050
B. f., War Lassie, by Man o' War (S302)
Tollie Young 1,250
Gr. c., White Veil, by *Negofol (S331)
Millsdale Stable 1,200
11 head, $15,800; average $1,436.

RUNANTELL, b., 1919, by Broomstick—Zoola, by *St. Gatien
Love Affair, br. f., Bachelor's Fancy, by *St. Cole (M697)_____M. D. O'Banion 100

RUNSTAR, ch., 1919, by Runnymede—Salvatrix, by Salvation
Ch. f., June Moon, by *Blink II (C272)_G. F. Reay 325

ST. BRIDEAUX, b., 1928, by *St. Germans—Panache, by Broomstick
B. f., Bird Nest, by Mad Hatter (S363)
J. B. Partridge 400

NEDDIE

Black Horse, 1926

By Colin—Black Flag, by *Light Brigade

Sire of 48 winners from 65 starters, including GOOD GOODS, NEDAYR, NED REIGH, and other stakes winners.

Average Earnings of 69 foals to Jan. 1, 1940, were $5,142. Sixty-three per cent of his fillies have won. Eighty per cent of his fillies to race have won.

Neddie has been very successful in the stud. In his first eight crops, including 2-year-olds of 1940, he sired 79 foals (one of which died at two before starting and one which was never named). Sixty-five of his foals have started to date and 48 are winners. Six others have placed. To January 1, 1940, the 69 foals in his first seven crops, including the one which died and the one which was not named, had averaged $5,142 in earnings. Of six 2-year-olds of 1940 which have started Neddie has sired four winners.

Neddie has sired the stakes winners Nedayr (stakes winner in four seasons, including Pimlico Futurity, Classic Stakes, Walden Handicap, etc.), Good Goods, Black Gift, Ned Reigh, Trailer, and other good winners.

FEE $300 **TEN SEASONS AVAILABLE**

Standing At

OAK GLEN FARM

E. B. Townsend, Manager

RED BANK **NEW JERSEY**

***ST. GERMANS, b., 1921, by Swynford—Hamoaze, by Torpoint**

Fine and Dandy, br. g., Airy Going, by Pennant (M697) ---------- Harry Z. Isaacs 400
Br. c., Log, by *Bull Dog (S328) ---- Ogden Phipps 5,200

ST. JAMES, b., 1921, by *Ambassador IV—*Bobolink II, by Willonyx

Br. f., Gretchen W., by Serapis (33-746) - J. C. Ellis 500
B. c., Suisun, by Boniface (S327) ---- C. T. Chenery 350

ST. ROCK, ch., 1913, by *Rock Sand—St. Priscilla, by *Rayon d'Or

Br. f., Black Kiluna, by Boo (S363) -- R. J. Gleason 75

SALADIN, b., 1931, by *Sir Gallahad III—*Cross of Gold, by Gay Crusader

B. f., Danjoan, by Tommy Boy (309) Mrs. Ed Durell 200
B. f., Darbyanna, by Tommy Boy (309) William Alexander 175
B. f., Donna Vivian, by *Donnacona (309) R. W. Reeves 175
Br. c., Fair Arrow, by For Fair (309) R. W. Reeves 400
Br. c., Martha Long, by *Donnacona (309) William Alexander 175
Blk. c., Visa, by The Porter (309) ------ J. A. Price 200
6 head, $1,325; average $221.

SANGREAL, b., 1933, by *Sir Gallahad III—Hayai, by Delhi

Br. c., Who Said, by Witchmount (L578) Harvey Cantor 275

SARADA, dk. br., 1930, by *Sir Gallahad III—Sari, by *Omar Khayyam

Hoyan, br. c., Fleety, by Valjean (C272) Burman Stock Farm 175
B. f., Icon, by Judge Wright (C271) Edna H. Pagel 1,150
B. f., Margie N., by Runnymede (C271) Edna H. Pagel 850
B. f., Sonorena, by Campfire (C271) J. H. Glendower 1,000
4 head, $3,175; average $794.

SAXON, b., 1924, by Broomstick—Homely, by *Sea King

B. f., Bessador, by *Ambassador IV (S301) Sidney J. Smith 300
B. f., Born Reckless, by The Porter (L555) E. E. Hart 425
Br. f., No Regrets, by Eternal (S301) Milky Way Farm 1,500
Ch. c., Pipestem, by *Hourless (L555) W. D. Tremaine 1,000
Br. c., Sun Lure, by *Sun Briar (L556) Joseph DeSopo 700
5 head, $3,925; average $785.

SAZERAC, b., 1929, by Westy Hogan—Resistance, by *Iron Cross II

B. c., Annapola, by Sunspero (L577) - Fred B. Bean 200

SCOTCH BROOM, ch., 1920, by Ultimus—Broom Flower, by Broomstick

Ch. c., *Sagacity, by Macdonald II (S329) Kenneth N. Gilpin 600

***SICKLE, br., 1924, by Phalaris—Selene, by Chaucer**

Br. c., Friendly Gal, by *Sir Gallahad III (S303) Brookmeade Stable 18,000
B. f., Sweeping Glance, by Sweep (S302) Millsdale Stable 1,600

SIR ANDREW, br., 1928, by *Sir Gallahad III—Gravitate, by Rock View

B. f., Agreement, by *War Cry (C271) Walter S. Markham 350
Br. f., *Lover's Lane II, by Yankee (C271) T. D. Grimes 1,600

***SIR GALLAHAD III, b., 1920, by *Teddy—Plucky Liege, by Spearmint**

Br. f., Alice Harris, by *Ambassador IV (S304) Walter Chrysler 6,000
Br. c., Arena, by St. James (S303) Manhasset Stable 6,800
B. f., Cozy Time, by High Time (S302) Preston Burch 4,000
Br. c., Felisa, by Toro (S304) Brandywine Stable 9,000
Dk. b. c., Gay Music, by *Royal Minstrel (S304) A. G. Robertson 4,100
B. c., Kestrel, by *Wrack (S304) Mrs. E. H. Augustus 5,200
Dk. b. f., Mad Passion, by Mad Hatter (S305) Walter Chrysler 4,100
B. f., *Periwinkle II, by Clarissimus (S302) Walter Chrysler 6,100
Dk. b. c., Silver Lane, by Jim Gaffney (S302) Millsdale Stable 4,000

KENTY

B. h., 1933

KENTY	*Teddy	Ajax	Flying Fox
			Amie
		Rondeau	Bay Ronald
			Doremi
	Lady Emmeline	King James	Plaudit
			Unsightly
		*Auntie Mum	Melton
			Adderley

RACING RECORD

Winner of nine races and approximately $10,000.

STUD RECORD

Kenty Miss, one of the two foals in his first crop, won seven races and $7,380 in 1938 and 1939.

Fee $250, refund or return privilege.

*FIROZEPORE

Br. h., 1934

*FIROZEPORE	Rustom Pasha	Son-in-Law	Dark Ronald
			Mother-in-Law
		Cos	Flying Orb
			Renaissance
	Farmwood	Phalaris	Polymelus
			Bromus
		Eagle Snipe	White Eagle
			Snoot

RACING RECORD

Raced in England, winning about £3,000, including Empire Stakes and Stewards' Cup. He raced at Santa Anita in 1939 and 1940, winning three races and $3,610.

Fee $300, refund or return privilege.

Standing at

RANCHO ORO PRIMERO

San Fernando California

A few choice broodmares in foal for sale, also young prospects at private treaty.

OLD KENNEY FARM

LEXINGTON, KENTUCKY

SEASON 1941

Jamestown . $750

With return if stallion is still in present ownership.

Bay horse, 1928, by St. James—Mlle. Dazie, by Fair Play

St. James . . $200

To guarantee foal.

Bay horse, 1921, by *Ambassador IV—*Bobolink II, by Willonyx

The physical condition of any mare coming to these stallions is subject to approval.

Apply to

GEORGE D. WIDENER
Land Title Building, Philadelphia, Pa.

Or

A. J. JOYNER
Erdenheim Farm, Chestnut Hill, Pa.

★COHORT

Bay, 1925, by *Grand Parade—Tetrabbazia

SIRE OF 127 FOALS IN EIGHT CROPS

109 STARTERS—80 WINNERS—14 OTHERS HAVE PLACED

*COHORT has sired 131 registered foals in his eight crops, including 2-year-olds of 1940. However, one died as a 2-year-old before it was named and three others were never named.

Fifty-four of the 109 starters in *Cohort's first eight crops have won as 2-year-olds. He has sired 63 fillies, 55 of which have raced. Forty-one fillies have won, including several stakes winners, and five others have placed. Only nine raced unplaced.

*COHORT is the sire of 18 2-year-olds of 1940. Nine are winners and the other four starters have all placed. Five have not started to date.

*COHORT has sired the stakes winners Roman Soldier, Ciencia, Roman Flag, Co-Sport, Spillway, Uppermost, Brannon, Klister, Charlotte Girl, Stephen Jay, Soldierette, T. M. Dorsett, and Smart Trick.

*COHORT sired the winners of 404 races and $575,701 to January 1, 1940. This year his get have won $90,600 in first monies only.

*COHORT is the sire of 64 starters this year. Forty-seven are winners in 1940 and 11 others have placed. Only six have raced unplaced. Nine of the 16 starters which are not winners this year had won in previous seasons.

Fee $750 or **Fee $500**

For foaling mares. Payable Sept. 1, 1941, if mare is in foal.

For barren and maiden mares. Cash at time of service. Veterinary certificate required.

Mares boarded at the farm by the year allowed 20 per cent discount on stallion season. Approved mares only. Fees due if mare changes hands or leaves the state. Mares to be examined by competent veterinary on or before September 1, 1941.

BLUE GRASS HEIGHTS STOCK FARM

Old Frankfort Pike **(Horace N. Davis)** **Lexington, Ky.**

Gr. c., *Triumph II, by *Stefan the Great (S305)
Belair Stud 10,100
B. c., War Banner, by Man o' War (S305)
Circle M Ranch 4,600
11 head, $64,000; average $5,818.

SIR JAMES, b. of br., 1927, by St. James—Lady Mother, by Ultimus

B. c., Off and On, by Bud Lerner (33-735)
William A. Tuerke, Jr. 150
B. f., Spanish Aster, by *Spanish Prince II (C272)
H. N. Isenberg 500

SLAVE SHIP, blk., 1929, by Black Toney—Lightship, by Man o' War

Sally of Erin, br. f., Flower of Erin, by *Durbar II (M696)----------Miss Anita Garvisto 250

***SOON OVER, ch., 1931, by Buchan—*Fleeting Dawn, by Hurry On**

Ch. c., Playing Cards, by Fair Play (C271)
G. W. Lawless 400

SPANISH PLAY, b., 1928, by *Spanish Prince II—Anna Horton, by *Wrack

B. c., Blondella, by Blondin (L555)
C. A. Valentine 300
B. c., Blue Lace, by Blue Larkspur (L555)
F. W. Fieldhouse 700
Lt. b. f., Bunt, by Midway (L555)--Fred B. Bean 250
Lt. ch. f., Fly Dot, by Pennant (L555)
F. W. Fieldhouse 325
Ch. f., Lady Colonel, by Midway (L555)
Fred B. Bean 200
B. c., Lillian Uhl, by *Epinard (L555)--J. P. Jones 325
Dk. ch. f., Mammon, by Pennant (L555)
F. W. Fieldhouse 400
Ch. f., Morning Fair, by Midway (L525)-J. Shroer 225
B. f., Sophia Tucker, by Haste (L555)
Stanley Bach 125
Lt. b. f., Winona Lady, by Lee O. Cotner (L555)
Stanley Bach 175
10 head, $3,025; average $303.

SPECIAL AGENT, br., 1932, by *Sir Gallahad III—Malvina B., by Sir John Johnson

Ch. f., Horatia, by Man o' War (C271)
W. L. Ranch 1,350

STARPATIC, ch., 1927, by Star Master—Simpatica, by Friar Rock

Ch. f., Zevana, by Zev (L578)--------Fred B. Bean 75

STIMULUS, ch., 1922, by Ultimus—Hurakan, by Uncle

B. f., Bonny Barry, by *Sir Gallahad III (S329)
Walter Chrysler 650
B. c., Colas, by *Cohort (S304)---------R. McAvoy 500
B. c., Colas, by *Cohort (L556)
William L. Huntley and Jacob Sher 900
Ch. c., Extol, by *Sir Gallahad III (S303)
Millsdale Stable 2,100
Ch. f., Gay Agnes, by Jim Gaffney (S304)
John W. Galbreath 500
B. c., Gentle Tryst, by *Sir Gallahad III (S329)
Circle M Ranch 1,600
B. c., Heralder, by *Sir Gallahad III (S303)
Millsdale Stable 2,600
B. f., Lady Lovely, by *McGee (S304)--J. P. Smith 1,000
Ch. c., Lady Stone, by Jim Gaffney (S304)
Warbern Stable 2,800
Ch. c., Light Eagle, by *St. Germans (S305)
Walter Chrysler 5,200
Ch. c., Melodiana, by Gallant Fox (S303)
Stroube and Collins 550
B. c., Miss Gravity, by Gallant Fox (S305)
Millsdale Stable 5,000
Ch. f., Plucky Polly, by *Sir Gallahad III (S303)
F. C. Rompel 400
B. c., Sable Scarf, by *Sir Gallahad III(S303)
W. F .Hitt 4,100
B. c., *Spring II, by *Ksar (S305)----Max Hirsch 3,600
Ch. f., Struggles, by Ballot (S327)--G. W. Lawless 700
B. c., Tweet Tweet, by *Sir Gallahad III (S305)
Manhasset Stable 4,600
17 head (1 sold twice), $36,800; average $2,165.

***STROLLING PLAYER, ch., 1925, by Grand Parade—Comedienne, by Bachelor's Double**

Ch. f., Halicore, by Sir Martin (M697)
F. J. Normile 800
Blk. c., Miss Hoptown, by St. Henry (S331)
J. F. Flanagan 900

SUN BEAU, b., 1925, by *Sun Briar—Beautiful Lady, by Fair Play

B. c., *Adorable II, by Sardanapale (S305)
G. H. Bostwick 1,600
B. f., *Chaucrita, by Chaucer (S305)
Mrs. L. H. Nimkoff 500
Ch. c., Dark Goddess, by *Traumer (S305)
A. G. Blakeley 700

COUNT GALLAHAD

(Owned by Leona Farms)

Bay or Brown, 1934

By *Sir Gallahad III—Anita Peabody, by Luke McLuke

Count Gallahad went into the stud in 1939 and in his first crop, now weanlings, are 17 foals, including nine colts and eight fillies. These are especially well made individuals and their owners think very highly of them. Of the mares booked to Count Gallahad in his first season at stud 85 per cent got in foal. A complete report on all mares sent to Count Gallahad in his second season is not available, although information that is available indicates a correspondingly high percentage are in foal.

Count Gallahad represents a top sire line. He is a son of the leading sire of 1940. *Sir Gallahad III also has been leading American sire on three other occasions, in 1930, 1933, and 1934. His other sons include Gallant Fox (sire of Omaha, Granville, Flares, etc.), Insco (sire of Lawrin, Inscoelda, etc.), High Quest, Sir Andrew, and other sires. Count Gallahad's grandsire, *Teddy, also is sire of *Bull Dog, *Quatre Bras II, Bois Roussel, Admiral Drake, etc.

Count Gallahad is out of the crack race mare Anita Peabody. She was the winner of seven of her eight starts, including the Futurity, etc. Anita Peabody won $113,105.

As a yearling Count Gallahad was tried very highly in a public trial at the Kentucky Association race track at Lexington. In his 2-year-old season Count Gallahad also worked very fast in his trials, but an injury prevented him from starting. Rather than race such a highly tried colt in cheap events the owner of Count Gallahad reserved him for the stud.

Fee $200

Guarantee Live Foal

Free to approved stakes winners and dams of stakes winners.

●

HEDGEWOOD FARM

(Charles A. Asbury)

Cleveland Pike **Lexington, Ky.**

Phone: County 8344-M

SLAVE SHIP

Black, 1929, by Black Toney—Lightship, by Man o' War

Sire of 16 Foals in Three Crops
Twelve Starters
Nine Winners, Two Others Have Placed

Slave Ship's first foals were 2-year-olds in 1938. Of eight foals six have started, and five are winners. The other has placed. His second crop, 2-year-olds in 1939, included five foals. Four have started and three are winners. Slave Ship has three 2-year-olds of 1940, two of which have started, one has won and the other has placed.

Slave Ship himself was unbeaten in his only two races. He won his first race by six lengths, his second by two and one-half lengths. In his second race he spread a foot and was forced into retirement. He is by the successful sire Black Toney (sire of Bimelech and many other top horses) and out of a stakes-winning daughter of the great Man o' War, whose daughters have produced such top horses as Cravat, Dauber, High Fleet, Firethorn, Dawn Play, Mata Hari, Jabot, etc. Slave Ship is very sure with his mares.

$200—FOR LIVE FOAL

Standing At

FAYETTE FARM

(Howard Wells)

Phone 4761 727 West Main Street Lexington, Ky.

BITTER BERRY

Chestnut, 1934

By *CHALLENGER II

Out of Briar Bunny, by Mint Briar

(Owned by Louis Rosenbaum)

***Challenger II** is also the sire of Challedon (winner of three futurities at two, and champion 3-year-old and leading money winner of 1939), and other stakes winners. Briar Bunny was a winner. She has produced three foals, all winners and all by ***Challenger II.** Besides BITTER BERRY they are The Hare, winner in three seasons, and Dare Bunny. The second dam is Olga Virginia, a daughter of Celt. She won and produced the stakes winners Sunvir, Mint Olga, etc. The third dam is Censure, dam of winners and producers.

Bitter Berry was a winner in two seasons, placed in a stakes, and was fourth to Bottle Cap, War Admiral, and Yellow Tulip in the Richard Johnson Handicap at two.

Free to Approved Mares

Standing At

GOLDEN MAXIM FARM

Phone, Highland 2659- W Louisville, Ky.

Inquiries also may be addressed to
Louis Rosenbaum
Box 35, Cincinnati, O. Phone L. D. 49

Lt. b. f., Flossine, by Whiskaway (S306)
Mrs. L. H. Nimkoff 700
Lt. b. c., *Leap Year Girl II, by Valens (S305)
Fred Wyse 1,100
5 head, $4,600; average $920.

***SUN BRIAR, b., 1915, by Sundridge—*Sweet Briar II, by St. Frusquin**

Ch. f., *Alexandria, by Pharos (S305)
Walter G. McCarty 2,000
Ch. c., Dinah Victory, by Victorian (S305)
C. J. Boyland 1,700
B. f., Galomar, by *Sir Gallahad III (S305)
H. L. Straus 1,100
Dk. ch. c., Gino Nun, by *Gino (S305)
C. T. Chenery 800
Ch. f., *Parade Trail, by Grand Parade (S305)
T. McIlwain 850
Dk. b. c., Polly Egret, by *Polymelian (S305)
L. B. Mayer 8,700
B. f., Polly Hundred, by *Polymelian (S305)
Fred Wyse 450
B. c., Virginity, by Fair Play (S306)
Circle M Ranch 1,700
8 head, $17,300; average $2,163.

SUN CIRCLE, br., 1922, by *Sun Briar—*Conference, by *Rock Sand

Ch. c., Aziz, by Trojan (M681)_____E. Smith 175
Ch. c., Trycook, by Tryster (M681)__W. D. Cleland 150

SUN MEADOW, b., 1928, by *Sun Briar—Red Clover, by Disguise

Blk. f., Bal Masque, by *Polymelian (S363)
Richard McAvoy 900
B. c., *Fast Lady, by Hurry On (S363)
Samuel Colt 1,000
B. f., Kum Kalessi, by Luke McLuke (S363)
R. S. Stephens 800
Br. c., Nancy Jane, by Peter Quince (S363)
W. F. Hitt 1,600
B. f., Stargaze, by *North Star III (S363)
M. J. Shields 750
B. c., Tokio Belle, by Man o' War (S363)
Robert Clark 1,500
6 head, $6,550; average $1,092.

SUNPATIC, b., 1930, by *Sun Briar—Simpatica, by Friar Rock

B. f., Delos, by *Chicle (S328)_____C. B. Ogle 600
Deny, ch. f., No, by *Spanish Prince II (M698)
M. D. O'Banion 175

SUN TEDDY, ch., 1933, by *Teddy—Sunmelia, by *Sun Briar

†Ch. c., All Forlorn, by Menifee (S306)
Mill River Stable 1,900
Ch. c., Arch Duchess, by Black Toney (S306)
Cleaveland Putnam 1,100
Ch. c., Autumn Nymph, by Prince Pal (S306)
G. R. Bryson 3,600
B. f., Chiclard, by *Epinard (S306)__G. R. Bryson 1,000
Br. c., Delicat, by *St. Germans (S306)
Milky Way Farm 4,100
Ch. f., Gallerne, by Gallant Fox (S306)
Whitehall Plantations 600
Ch. c., Gay Crest, by *Pharamond II (S306)
W. E. Boeing 3,800
Dk. ch. c., Sideshow, by Bunting (S270)
T. McIlwain 100
†Ladysman or Sun Teddy
8 head, $16,200; average $2,025.

SUNWOOD, ch., 1929, by *Honeywood—Sun Caris, by *Sun Briar

Lottieson, ch. c., Lottie Lee, by Probe (C271)
C. G. Jones 250
Warawood, b. c., Warokerra, by *War Shot (C271)
George T. Hines 225

SUPREMUS, b., 1922, by Ultimus—*Mandy Hamilton, by John o' Gaunt

B. f., *Melpomene, by Son-in-Law (L556)
M. J. Wellman 225
B. c., Waltzer, by *Blue Pete (S329)
Thomas M. Howell 2,000

SWEEP ALL, b., 1928, by Sweep—Nettie Hastings, by Hastings

B. c., Pelota, by *War Cloud (S306)
Milky Way Farm 4,200
B. f., Sand Lark, by Supremus (S331)
H. P. Headley 650
Ch. f., Sunshine, by *Tchad (S327)
J. Gordon Douglas 1,100
3 head, $5,950; average $1,983.

SWEEPING LIGHT, br., 1929, by Manna (Eng.)—Sweeping Glance, by Sweep

B. f., Banset, by Upset (S332)
Cromwell Bloodstock Agency 200
B. f., Banset, by Upset (L578)_____H. B. Moore 300

Stallions Standing At

Idle Hour Stock Farm Co.

INCORPORATED

(COL. E. R. BRADLEY, PRES.)

BLUE LARKSPUR

Bay, 1926, by Black Servant—Blossom Time, by *North Star III. No. 8 Family.

Blue Larkspur is sire of many crack horses, including Blue Delight (Arlington Lassie Stakes, etc., at two this year), Myrtlewood, Sky Larking, Boxthorn, Blessed Again, Bird Flower, Bloodroot, Bien Joli, Kentucky Blues, *Delphinium, Brooklyn, Lightspur, Big Event (beaten a neck in the Selima Stakes at two, 1940), and others. Blue Larkspur himself was a top race horse. He won 10 of his 16 races and $272,070, including National Stallion, Saratoga Special, Juvenile, Withers, Belmont, Classic Stakes, Stars and Stripes Handicap (new track record), and Arlington Gold Cup.

Fee $1,000

BALLADIER

Black, 1932, by Black Toney—Blue Warbler, by *North Star III. No. 3 Family.

Balladier is sire of five winners from six starters from his first crop of 12 foals racing this year, including the stakes winner Bryan Station (Spalding Lowe Jenkins Stakes). The sixth starter was disqualified in two winning races. Balladier raced only at two, was an outstanding colt, and was forced out of training by injuries received in the Futurity. He beat Omaha, Today, and others in the United States Hotel Stakes, won the Champagne Stakes (6½ furlongs in 1:16⅗, new track record, under 124 pounds—beating Omaha, 117, etc.). Balladier was second in the Futurity, despite being jammed back to last place at the start. Balladier is out of the winner of the Matron and Spinaway Stakes, defeating Mother Goose, winner of the Futurity. He is three-quarter brother to Barn Swallow, winner Matron, Alabama Stakes, and Kentucky Oaks.

Fee $500

BURGOO KING

Chestnut, 1929, by Bubbling Over—Minawand, by Lonawand. No. 23 Family.

Burgoo King has three crops of foals old enough to race. Of 27 foals in his first two crops 19 (70 per cent) are winners. He has sired Doubt Not (stakes winner this season), Olney (stakes winner in two seasons), Modest Queen (13 wins in three seasons), Burgoo Miss and King Joy (both winners in three seasons), Boy Angler (stakes winner), Busy Fingers, Hazel Lee, and Rosetta (winners in two seasons they raced), and other good winners. Burgoo King won eight races and $110,940, including the Kentucky Derby, Preakness Stakes, etc.

Fee $500

All fees in advance. All applications must be made in writing by owners of mares.

For an additional ten per cent (10%) of the stud fee a live foal will be insured. If mare fails to produce a live foal, fee will be returned. No return privilege. No money refunded unless so insured. No barren mare will be bred without satisfactory veterinary certificate.

Address:

OLIN GENTRY

P. O. Box 360 **Lexington, Ky.**

B. f., Chastity, by Chance Play (S332)
R. E. Gerth, Jr. 325
B. f., Elf Lock, by *Chicle (S332)
Greentree Stable 2,500
B. c., Empress Star, by *North Star III (S332)
Cromwell Bloodstock Agency 2,000
Br. c., Epinel, by *Epinard (S332)
Garfield Racing Stable 350
Br. c., Epinel, by *Epinard (S364)_____G. Wolf 100
Br. f., Lady Mary, by Display (S332)
S. A. W. Baltazzi 450
Br. f., Lady Teddy, by *Sir Gallahad III (S332)
Max Hirsch 1,050
B. c., Liebchen, by John P. Grier (S332)
Cromwell Bloodstock Agency 2,000
Br. f., Miss Purray, by Purchase (S332)
William Wallace, Agent 500
Br. f., Miss Tulsa, by Tryster (S332)
Thomas Devereaux 350
B. c., Pantaloons, by St. James (S332)
Mr. and Mrs. Thomas Midgley III 650
Br. f., Port-Hole, by Man o' War (S332)
Manhasset Stable 1,600
Br. c., Society Blaze, by *Under Fire (S332)
Cromwell Bloodstock Agency 700
B. f., Technique, by Supremus (S332)_J. P. Smith 475
Br. f., Warring Nymph, by Man o' War (S332)
A. S. Pierce 450
B. c., Yeddo, by Man o' War (S332)
Cromwell Bloodstock Agency 350
B. c., Yeddo, by Man o' War (M696)_H. D. Massey 100
19 head (3 sold twice), $14,450; average $761.

***SWIFT AND SURE, b., 1923, by Swynford—Good and Gay, by Bayardo**

Br. c., Toddle, by Celt (S333)
Major T. H. McCreery 2,700

TEDIOUS, ch., 1934, by *Teddy—Duration, by *Hourless

†B. c., Spank, by *Swift and Sure (M681)
J. Skarbek 400
†By *Aethelstan II or Tedious.

TEDSIM, br., 1934, by *Teddy—*Simmy, by Neil Gow

B. f., Bon Femme, by Bon Homme (C271)
Edna H. Pagel 1,000
Br. f., Querbell, by Easter Bells (C271)
Ivan D. Parker 600

***TETRARCHAL, ch., 1927, by Tetratema—Dress Rehearsal, by Grand Parade**

Ch. c., Judan, by Nocturnal (309)__R. J. Koehler 400

THE NUT, br., 1926, by Mad Hatter—*Afternoon, by *Prince Palatine

B. f., Dark Olga, by *Traumer (C272)
Irving Cummings 450
B. f., Mavlite, by Bulse (C272)___Morris Kozinsky 675
Blk. f., Transmutation, by Transmute (C272)
Hurst Philpot 675
B. f., Tussle, by Upset (C272)___Mrs. A. E. Spratt 525
Br. g., Zep's Girl, by Noah (C272)_Stuart Hamblen 300
5 head, $2,625; average $525.

THE PORTER, b., 1915, by Sweep—Ballet Girl, by St. Leonards

Dk. b. c., Hocus Pocus, by *Sir Gallahad III (S303)_____Manhasset Stable 6,500
Ch. c., Floradora, by *Bull Dog (S328)
Jack Howard 4,800
Ch. g. (twin), *Nea Lap, by Night Raid (L556)
J. McShane 400
B. g., Shatterproof, by *St. Germans (L556)
Tom B. Young 750
B. f., Society Light, by *Light Brigade (S270)
Paragon Stables 700
Ch. f., Wise Susan, by *Under Fire (L580)
W. D. Tremaine 650
6 head, $13,800; average $2,300.

THUNDERING, b., 1922, by Pennant or Thunderer—Sainotta, by *Sain

Ch. c., Angler, by *Troutbeck (767)_F. L. Murray 40
Ch. c., Betty Rye, by *Hourless (768)_E. A. Gary 35
B. c., Colhour, by *Hourless (768)___E. C. Eggert 95
B. f., Cousin Judy, by Sun Pal (767)_John Welsh 70
B. c., Elsie Caldwell, by *Hourless (768)
Cromwell Bloodstock Agency 100
B. f., Irish Bouquet, by *Jean II (768)_E. B. Craig 75
Ch. c., Lady Loose, by Pebbles (768)_M. N. Porter 100
Ch. f., Late Date, by *Hourles (767)
K. S. Cleveland 500
B. f., Martin Bird, by Sir Martin (767)
Leo J. Cailloutte 500
Ch. f., Miss Johnny, by John P. Grier (768)
O. L. Allen 45

SAGAMORE FARM

1941 SEASON

STALLIONS AT STUD

Property of A. G. Vanderbilt

DAUBER

Ch. h., 1935

(Property of A. G. Vanderbilt and E. E. Fogelson)

By Pennant—Ship of War, by Man o' War

Fee $300 Return

DISCOVERY

Ch. h., 1931

By Display—Ariadne, by *Light Brigade

Fee $1,500 Return

IDENTIFY

Ch. h., 1931

By Man o' War—Footprint, by Grand Parade

Fee $200 Return

TEDIOUS

Ch. h., 1934

By *Teddy—Duration, by *Hourless

Fee: Private Contract

ALL MARES subject to approval by us and mares to be accompanied by veterinarian's certificate stating they are free from infection. Fees due at time of service.

W. J. REEDY, Agent

Glyndon, Maryland **Telephone Reisterstown 37**

B. f., Mocky, by *Hourless (767)____F. L. Murray 50
B. g., Money Market, by Whiskalong (768)
W. C. Hobson, Agent 60
B. f., Tena, by *Hourless (768)_____F. L. Murray 50
13 head, $1,720; average $132.

THUNDERSTORM, ch., 1916, by Olambala—Nightfall, by *Voter

Ch. c., Colonnade, by *Colonel Vennie (C271)
Charles A. Martin 175

TICK ON, br. or blk., 1929, by On Watch—Sox, by *Donnacona

†B. c., Beset, by *Mount Beacon (C271)
Edgemont Stable 500
B. f., Bright Miss, by *Bright Knight (C273)
Hurst Philpot 1,100
Br. f., Dark World, by Bostonian (C273)
Hurst Philpot 800
Br. f., *Jolie Legende, by Dark Legend (C273)
Hurst Philpot 500
Ticky Otis, ch. f., Ladyship, by Broomstick (C273)
Dr. George O'Connell 1,000
Cool Off, b. f., Madhattan, by Mad Hatter (C273)
Dr. George O'Connell 1,050
Ch. c., Tithe, by St. Brideaux (C273)
Hurst Philpot 1,400
Rise Again, br. f., Underfoot, by *Chicle (C272)
Hurst Philpot 750
†By Bewithus or Tick On.
8 head, $7,100; average $888.

TIME MAKER, b., 1925, by The Porter—Dream of Allah, by Colin

B. c., Congo Maid, by *Congo (S329)
N. H. Basin 100
Ch. f., Golden Fizz, by Ed Crump (S329)
E. R. Smallwood 400
Br. c., Karelia, by St. Henry (S329)
Douglas R. Phillips 1,300
B. f., Madame, by Lucullite (M697)
Fairview Farm 125
B. f., Pinta, by *Johren (S329)____Errol MacBoyle 600
Gr. c., Rock Roi, by *Slieve Roi (S329)
James McCormick 900
Ch. c., Sunny Seas, by *Sun Briar (S329)
Cary Jackson 500
7 head, $3,925; average $561.

TINTAGEL, b., 1933, by *Sir Gallahad III—Heloise, by Friar Rock

Dk. b. f., Briarside, by *Sun Briar (S329)
Walter Chrysler 1,350
B. f., Brown Chick, by Brown Bud (S329)
Edward Hayward 750
Ch. f., Brown Rose, by *Brown Prince II (S303)
A. G. Robertson 350
Dk. b. f., *Highland Dell, by Craig an Eran (S303)
J. B. Partridge 700
Ch. c., Hurry Home, by *Omar Khayyam (S329)
Mrs. Florence Robertson 1,600
Ch. c., Inference, by Stimulus (S269)
Townsend B. Martin 700
B. f., Juleptime, by High Time (S303)
J. B. Partridge 600
B. c., Raynham Rose, by Stimulus (S303)
J. Smith 2,100
Ch. c., Tenting, by *Omar Khayyam (S304)
Anderson Fowler 450
9 head, $8,600; average $956.

TOMMY BOY, b., 1928, by High Time—Rock Pocket, by *Ogden

B. c., Big Wager, by Blondin (309)____J. A. Price 350
Ch. f., Diaquri, by *Golden Broom (309)
R. J. Koehler 825
Br. c., Flying Gold, by Captain Alcock (309)
M. Dupuy 180
Br. c., Lillian Marie, by Mechanic (309)
William Alexander 175
Br. c., Saluta, by *Polymelian (309)
Mrs. Ed Durell 200
B. c., Sister Sally, by In Memoriam (309)
J. A. Price 335
Br. f., Sun Lily, by *Sun God II (309)
Stanley M. Ross 1,025
Ch. c., Transcall, by Transmute (309)
Myron Davis 135
8 head, $3,225; average $403.

TORCHILLA, b., 1924, by *Torchbearer—Chilla, by *Alvescot

Ch. f., Six Sixty, by *Hourless (L582)___J. Ryan 150

***TOURIST II, b., 1925, by Son-in-Law—Touraine, by Swynford**

B. f., Lausanne, by Starpatic (S332)
Cromwell Bloodstock Agency 200

1941 Season

PSYCHIC BID

1941 Season

PSYCHIC BID
Chestnut, 1932
- Chance Play
  - Fair Play
    - Hastings
    - *Fairy Gold
  - *Quelle Chance
    - Ethelbert
    - *Qu'Elle est Belle II
- *Queen Herod
  - Tetratema
    - The Tetrarch
    - Scotch Gift
  - Reine de Neige
    - Roi Herode
    - Snowflight

From his first crop of foals to race Psychic Bid is sire of the stakes winner Big Stakes, winner of the Wakefield Handicap, second in the Mayflower Stakes, etc., and the winners Psychology, Your Bid, Lady Psychic, and Wishing. Three yearlings sold at Saratoga averaged $5,100. As a race horse he won the Sanford Stakes, Hopeful Stakes, Weybosset Handicap, Laurel Stakes, Scarsdale Handicap, Fall River Handicap, and was third to Omaha in the Preakness.

Fee $250 **Guarantee Live Foal**

BROOKMEADE FARM

Upperville Virginia

BELAIR STUD STALLIONS

Standing at Claiborne Stud

GALLANT FOX

B., 1927, by *Sir Gallahad III—Marguerite, by Celt

Champion horse of his year, Gallant Fox won the Triple Crown and $328,000. He has sired the champions Omaha and Granville and also is sire of Flares (winner Ascot Gold Cup), Calumet Dick, Perifox, etc.

Fee $1,000 **Return**

FLARES

B., 1933, by Gallant Fox—Flambino, by *Wrack

Fee $750 **Return**

Flares raced only in England. At three he won the Newmarket Stakes (1¼ miles under 126 pounds), Ormonde Plate (one mile under 136 pounds), was second in Newmarket St. Leger and Champion Stakes, and third in Paradise Stakes. At four he won Burwell Stakes (1½ miles under 128 pounds), Princess of Wales' Stakes (1½ miles under 132 pounds), Dullingham Stakes (1½ miles under 133 pounds), Lowther Stakes (1¾ miles under 131 pounds) and Champion Stakes (1¼ miles under 126 pounds), was second in Jockey Club Stakes. At five Flares won the Ascot Gold Cup (2½ miles). Flares is full brother to Omaha.

JOHNSTOWN

Bay, 1936, by Jamestown—La France, by *Sir Gallahad III

Fee $1,000 (Book Full) Return

Johnstown raced two seasons, started 21 times, won 14 races and was three times third. Johnstown won the Babylon Handicap, Richard Johnson Stakes, Remsen Handicap, Breeders' Futurity, Paumonok Handicap, Wood Memorial Stakes, Kentucky Derby, Withers Stakes, Dwyer Stakes, and Belmont Stakes. He was third in the Hopeful and fourth in the Futurity and Flash Stakes.

Johnstown is out of a daughter of *Sir Gallahad III, and his female family is one of the most desirable. He is half-brother to Jacola. The family also has produced such horses as Omaha, The Scout, Flares, etc. Johnstown's second dam, *Flambette, won the Latonia Oaks (1¼ miles in 2:03⅖, 126 pounds), and produced three stakes winners. The fourth dam was the French Oaks winner Medeah, ancestress of numerous high-class horses in England, France, America, and Argentina.

*BOSWELL

B., 1933, by Bosworth—Flying Gal, by *Sir Gallahad III

Fee $500 **Return**

*Boswell raced for four seasons. At two he won Hurst Two-Year-Old Stakes, was third in Alington Stakes. At three he won the St. Leger (1¾ miles), beating Fearless Fox, Mahmoud (winner of the Derby), etc., second in Jockey Club Stakes (1¾ miles), Lingfield Park Plate, and third in the Great Yorkshire Stakes. At four he won the Eclipse Stakes (1¼ miles), beating Daytona, Monument, *Rhodes Scholar, etc., was second in the March Stakes and Heathcote Stakes. At five *Boswell was second in the Victor Wild Stakes and Dullingham Stakes. Flying Gal, dam of *Boswell, was a stakes winner.

FIGHTING FOX

Bay, 1935, by *Sir Gallahad III—Marguerite, by Celt

Fee $300 **Return**

Fighting Fox won nine races and $122,000, including the Grand Union Hotel, Wood Memorial Stakes, Jamaica, Wilmington, Carter (setting new track record), Fleetwing (carrying top weight of 126 pounds, setting track record), Massachusetts, Paumonok Handicaps (6 furlongs in 1:11⅘ under 130 pounds). He also won the Excelsior Handicap but was disqualified. Fighting Fox was second in Junior Champion Stakes, Empire City Handicap, Wilson, Kenner Stakes, Harford, Excelsior, Toboggan Handicaps, and third in Hopeful, Champagne, Futurity, Travers, Whitney Stakes, Aqueduct, Bay Shore, Queens County Handicaps.

*ISOLATER

Bay, 1933, by Blandford—Priscilla Carter, by *Omar Khayyam

Fee $300 **Return**

*Isolater has raced five seasons, including 1940, and has won 14 races and $78,270, including the Brooklyn Handicap, Saratoga Cup (twice), Merchants' and Citizens' Handicap, Aqueduct Handicap, Manhattan Handicap, Rockingham Park Handicap, Gallant Fox Handicap. *Isolater also was second in Whitney Stakes (beaten nose by Challedon at equal weights), Edgemere Handicap, Butler Handicap, Jockey Club Gold Cup, third in Saratoga Handicap (twice), Questionnaire Handicap, Champion Handicap, and Manhattan Handicap.

*Isolater represents one of the world's premier sire lines. Priscilla Carter also is dam of *Alcazar (stakes winner and sire), Spinner (Scottish Derby), etc., and half-sister to Priscilla Ruley, etc. *Isolater traces back to the female line of Rigolboche, ancestress of The Tetrarch, Peter Pan, Toro, and other fine stallions.

Return for one year if mare does not prove in foal. Return to be claimed by January 1, 1942. We reserve the right to reject any mare physically unfit.

Standing At

CLAIBÓRNE STUD

(A. B. Hancock)

PHONE 393 **PARIS, KY.**

No responsibility is accepted for accidents or disease.

***TRACER, b., 1918, by Tracery—*Moneta III, by Spearmint**

†Golden Polly, ch. f., Polly Cee, by Moonraker (C272) ..... J. G. Townsend 150
†By Crystal Pennant or *Tracer.

TRANSMUTE, ch., 1921, by Broomstick—*Traverse, by Tracery

B. f., Bye o' Baby, by Bunting (S330) ..... Rivermount Ranch 1,600
Br. f., Ingrid, by *Crimper (S330) ..... G. B. Towne 1,300
Ch. f., Miss Lucky, by Pennant (L577) ..... Robert Burton 475
B. c., *Soul Mate, by Argos (L577) ..... Phil Reilly 800
Ch. f., Waucela, by Cherokee (L578) ..... J. B. Blakeney 325
Ch. f., Wild Vine, by Sir Martin (S330) ..... Rivermount Ranch 600
B. c., Yulee, by *Paragon II (S330) ..... Thomas M. Howell 1,800
7 head, $6,900; average $986.

TRYSTER, br. or blk., 1918, by Peter Pan—*Tryst, by St. Amant

Ch. f., Dorothy J., by Sweep All (L581) ..... Woodcock and King 200
B. f., Miss Mint, by Mint (L582) ..... J. Ryan 200

VAIN BACHELOR, dk. b., 1932, by *Sir Gallahad III—*Painted Vixen, by Gainsborough

Vain Coral, br. f., Crystal Field, by Crystal Pennant (C272) ..... Robert North 350
Vain Prince, b. c., Crystal May, by Crystal Pennant (C272) ..... Robert North 500
Vain Night, br. c., Helen Virginia, by Tryster (C272) ..... W. L. Ranch 550
Vain Noah, br. c., Miss Noah, by Noah (C272) ..... W. L. Ranch 600
Old Gallabroom, b. f., Sarah Cherry, by Cherry Tree (C272) ..... Mrs. J. Robert Hubbard 150
La Gaviota, dk. b. f., White Water, by Manager Waite (C273) ..... A. E. Rooks 225
Vain Beauty, ch. f., Yucca, by Blind Baggage or Runclar (C272) ..... Robert North 300
7 head, $2,675; average $382.

VALEVICTORIAN, blk., 1933, by Victorian—*Aroma, by Santry

B. c., Half Hose, by On Watch (S332) ..... Max Hirsch 600

WAR, ch., 1928, by Man o' War—Milky Way, by *Star Shoot

B. f., Amelia, by Haste (C272) ..... J. G. Langdon 275
War Club, b. c., Kay R., by *Carlaris (C272) ..... Oscar Soldoff 350
B. c., Paranymph, by *Paragon II (C272) ..... Oscar Soldoff 400
Copper Toe, ch. f., Parsifaria, by Parsifal (C272) ..... Court Decius 300
4 head, $1,325; avreage $331.

WAR GLORY, ch., 1930, by Man o' War—Annette K., by Harry of Hereford (Eng.)

Br. c., Busy Tongue, by *Paicines (C272) ..... Altadena Stable 1,500
Ch. f., Codetta, by The Porter (C272) ..... Wilshire Stable 1,600
Ch. c., Joda, by Ormont (C271) ..... Mrs. F. A. Carreaud 500
Ch. f., Prim Boss, by *Golden Boss (C271) ..... Mrs. F. A. Carreaud 800
B. c., Shirley L., by High Cloud (C273) ..... Hurst Philpot 750
Phar Rong, ch. c., Xingu, by *War Cry (C273) ..... C. S. Jones 1,600
6 head, $6,750; average $1,125.

WAR HERO, b., 1929, by Man o' War—Whetstone, by Sweep

Ready for War, b. f., Automatic, by Ormondale (M698) ..... M. D. O'Banion 85

WAR WHOOP, ch., 1925, by Man o' War—Highest Appeal, by Ultimus

B. c., Chalice, by *Stefan the Great (464) ..... Capt. Ewart Johnston 1,000
Red Duke, ch. g., Duchess Clovelly, by High Cloud or Rockminister (464) ..... K. N. Gilpin 130
Crying Hawk, ch. g., Flying Hawk, by *Star Hawk (464) ..... Capt. Ewart Johnston 400
Fairy Maid, b. f., *Maid of Mars, by McKinley (464) ..... George Strate 525
Dinah Dont, ch. f., Marguerite Clark, by Meridian (464) ..... Ann Batchelder 160
Ch. f., My Toy, by My Play (464) ..... Ralph Lynch 125
Ch. f., Play, by Sunference (464) ..... Mary Maxwell 265
Rain Cry, ch. c., Rain Hawk, by *Star Hawk (464) ..... Colin MacLeod, Jr. 400
8 head, $3,005; average $376.

SEABISCUIT

SEABISCUIT
Bay, 1933

- Hard Tack
  - Man o' War
    - Fair Play by Hastings
    - Mahubah by *Rock Sand
  - Tea Biscuit
    - *Rock Sand by Sainfoin
    - Tea's Over by Hanover
- Swing On
  - Whisk Broom II
    - Broomstick by Ben Brush
    - Audience by Sir Dixon
  - Balance
    - Rabelais by St. Simon
    - *Balancoire II by *Meddler

LEADING MONEY WINNER OF THE WORLD, WITH $437,740.

Winner of the following stakes: Santa Anita, San Antonio, Havre de Grace, Riggs, Continental, Massachusetts, Yonkers, Butler, Brooklyn, Bay Meadows (twice), Springfield, Ardsley, Bay Bridge, World's Fair, Scarsdale, Hendrie, Detroit Governor's, San Juan Capistrano, Marchbank, Agua Caliente Handicaps, Watch Hill, Mohawk Claiming Stakes, Hollywood Gold Cup, Pimlico Special, and a special race with *Ligaroti.

During his racing career Seabiscuit set 11 new track records and equaled two. He set a new record of :59⅗ for five furlongs at Narragansett Park; 1:36, one mile, Bay Meadows; 1:55⅘, 1 3/16 miles, Bay Meadows; 1:48⅘, 1⅛ miles, Santa Anita; 1:44⅕, 1 1/16 miles, Empire City; 1:49, 1⅛ miles, Suffolk Downs; 1:57⅖, 1 3/16 miles, Pimlico, under 130 pounds; 1:49, 1⅛ miles, Bay Meadows, 133 pounds; 2:03⅘, 1¼ miles, Hollywood Park, 133 pounds; 1:49, 1⅛ miles, Del Mar, 130 pounds; 1:56⅗, 1 3/16 miles, Pimlico; and 2:01⅕, 1¼ miles, Santa Anita, 130 pounds. He also equaled the Narragansett Park track record of 1:00⅗ for five furlongs, equaled the Santa Anita Park record of 1:42⅖ for 1 1/16 miles.

He was bred to seven mares in 1939, and got four colts and three fillies.

FEE $2,500 **Fee will be refunded if mare is not in foal on November 1, 1941.**

Standing At

Book Limited

RIDGEWOOD RANCH
C. S. Howard, Owner
Willets, Calif.
(San Francisco Office: 1601 Van Ness)

Mares subject to approval

*LIGAROTI

Brown, 1932

*LIGAROTI
- Fogon
  - Craganour
    - Desmond by St. Simon
    - Veneration II by Laveno
  - Florette
    - Chili II by Ayrshire
    - Florentina by The Tartar
- Lirica
  - Lord Basil
    - Bayardo by Bay Ronald
    - Popinjay by St. Frusquin
  - La Salada
    - Your Majesty by Persimmon
    - Ibera by Orbit

*Ligaroti won 13 stakes in 21 races in the Argentine and seven stakes in America at distances from six furlongs (in 1:10 1/5) to 1 1/8 miles (in 1:49). *Ligaroti's pedigree and performance make him a perfect mate for American mares. He was bred to seven mares in 1940 and all are in foal.

SEASON 1941

Fee $500 **Return**

BING CROSBY RANCH
RANCHO SANTA FE

San Diego County **California**

*BULL DOG

Bay or brown, 1927, by *Teddy—Plucky Liege, by Spearmint

BOOK FULL

REAPING REWARD

Brown, 1934, by *Sickle

Out of DUSTWHIRL by Sweep
- Dam of REAPING REWARD
- WHIRLAWAY
- FEUDAL LORD

Second dam ORMONDA by Superman
- OSMAND
- BREVITY
- GOLDEN MELODY
  - KING COLE
  - NATIONAL ANTHEM

Fee $500 **Live Foal**

COLDSTREAM

Bay, 1933, by *Bull Dog—Nimble Hoof, by Sweep

Private

•

COLDSTREAM STUD

LEXINGTON **KENTUCKY**

WESTY HOGAN, b. or br., 1914, by Dick Finnell—Carrie Jones, by Requital

Br. c., Conditional, by Pluribus (S363) James Cox Brady 1,150
Br. c., Lillias, by *Golden Guinea (S363) F. W. Hazlewood 700
B. c., Sea Flower, by *Craigangower (S363) James MacCauly 400
3 head, $2,250; average $750.

WHICHONE, br. 1927, by *Chicle—Flying Witch, by Broomstick

B. c., Blue Marque, by Blue Larkspur (S332) Cromwell Bloodstock Agency 400
B. c., Blue Marque, by Blue Larkspur (M696) Harry Z. Isaacs 700
B. c., Mary T., by Upset (S306)—Russell Firestone 1,100
Br. c., Panette, by Peter Pan (S303) Cromwell Bloodstock Agency 2,000
Br. c., Polly Reigh, by Reigh Count (L577) J. Williams 225
B. c., Spanish Miss, by *Spanish Prince II (S330) J. B. Ryan 1,700
Br. c., Tulane Maid, by *Axenstein (S327) Bomar Stable 950
Br. c., Vanity, by *Over There (S363) C. S. Howard 1,700
B. c., Vanity Fair, by *Negofol (S331) A. G. Robertson 300
9 head (1 sold twice), $9,075; average $1,008.

WHISKALONG, br., 1921, by Whisk Broom II—Lady Hamburg II, by Hamburg

Ch. g., Dazzling, by Display (L556)—S. G. Miller 300
Ch. f., Dorothy W., by *Spanish Prince II (L580) Howard Wells 525
B. c., Gabfest, by *Swift and Sure (S328) Arnold Hanger 1,600
Ch. f., Predominant, by Dominant (S328) G. R. Bryson 1,300
Blk. f., Lolita, by Dick Finnell (L578) Robert Burton 400
Ch. f., Transcendent, by Transmute (S328) G. R. Bryson 1,300
6 head, $5,425; average $904.

WINALOT, br., 1921, by Son-in-Law—Gallenza, by Gallinule

*B. c., Maid of the Heath, by Lomond (S305) Warbern Stable 1,100

WISE COUNSELLOR, ch., 1921, by Mentor—Rustle, by Russell

Ch. c., Anny, by Prestissimo (Eng.) (L580) A. G. Madison 900
Br. f., Benevolence, by *Sir Gallahad III (S331) Jack D. Rogers 1,700
B. c., Carreen, by *Sun Briar (S303)—C. S. Shaw 1,250
Ch. c., Emplette, by Purchase (L580) A. G. Madison 900
Ch. c., Golden Stairs, by *Colonel Vennie (L577) T. H. Heard 3,000
Br. c., Kitty Williams, by Granite (L556) S. W. Labrot 3,300
Ch. c., Love Lyric, by John P. Grier (S303) J. H. Whitney 4,000
Ch. f., Marvel Dolores, by *Assagai (L581) T. Dunlap, Jr. 700
Ch. f., Rythmic Miss, by Chance Play (L578) S. G. Baker, Sr. 1,900
9 head, $17,650; average $1,961.

WORTHMORE, ch., 1921, by Thunderer—Lady Moon'et, by Dick Welles

I'll Excel, ch. f., Archipelago, by *Archaic (522) C. G. McCullagh 1,900
Hanover Square, ch. c., Gold Era, by Tippecanoe (522)—H. C. Hatch 550

ZACAWEISTA, blk., 1926, by High Time—*Lucrative, by Mordant

Ch. c., Ara, by *The Satrap (S331)—Jack Howard 800
Br. f., Dark Feather, by Morvich (S363) Nicholas Tromberio 700
Blk. c., Dark Rose, by *Light Brigade (S331) Millsdale Stable 2,000
Blk. f., Dark Sister, by *Traumer (S331) Miss Lillian Grattan 600
Blk. c., French Star, by Mars (S331)—J. P. Smith 1,050
Ch. c., Gayee, by Bostonian (S331) Thomas Devereaux 900
Dk. gr. f., Gray Porte, by *Porte Drapeau (S331)—Miss Lillian Grattan 900
Br. c., Royal Shoot, by *Royal Minstrel (S331) Jack Richardson, Agent 800
Br. c., Triple Lite, by Lucullite (S331) William H. Gallagher 850
9 head, $8,600; average $956.

STANDING AT RUNNYMEDE FARM

PARIS, KENTUCKY

STAGEHAND

Bay, 1935, by *Sickle—Stagecraft, by Fair Play

Greatest Son of *Sickle Out of Fair Play's Greatest Daughter

Stagehand raced three seasons, was a stakes winner of nine races and $200,110. He established two track records, equaled two other track records, and beat top horses of his years. Stagehand was a sound individual throughout his racing career until injured in his last race, was exceptionally mild mannered and a splendid doer.

At three Stagehand won the Santa Anita Derby (beating Dauber, Sun Egret, etc.), Santa Anita Handicap (beating Seabiscuit, Pompoon, etc., 1¼ miles in 2:01⅗, **new track record),** Empire City Handicap (under 124 pounds, beating Fighting Fox 120, Galapas 106, 1⅛ miles in 1:51, **equals track record),** Narragansett Special (under 119, beating Bull Lea 113, Cravat 108, etc., 1 3-16 miles in 1:56⅕), Governor's Handicap (under 120, beating Two Bob 100, Thanksgiving 115, etc., 1⅛ miles in 1:49⅖, **new track record),** and also placed in the Brooklyn Handicap, Derby Trial, Dwyer Stakes, and James C. Thornton Memorial Handicap.

At four Stagehand won the McLennan Memorial Handicap (under 126, beating Bull Lea 122, Mythical King 112, etc., 1⅛ miles in 1:48⅕, **equals track record),** and was third in the Widener (under 126, to Bull Lea 119, and Sir Damion 114). In the Widener Stagehand was caught between Pasteurized and Mythical King at the start. His left fore ankle was badly cut, and he bowed in his other leg as a result of favoring the injured ankle. The Widener was his last race.

$500 **For Live Foal**

SCENESHIFTER

Brown, 1934, by *Sickle—Stagecraft, by Fair Play

$100 **For Live Foal**

(Free to approved stakes winners and dams of stakes winners)

(Owned by Col. Maxwell Howard)

Make Applications To

EARL SANDE
Jefferson Hotel, Columbia, S. C.

HON. JOHNSON N. CAMDEN
Runnymede Farm, Paris, Ky.

1941 SEASON

*MAHMOUD

Grey, 1933, by *Blenheim II—Mah Mahal, by Gainsborough.

*Mahmoud won the Derby, Richmond Stakes, Exeter Stakes, Champagne Stakes, was second in the Two Thousand Guineas, St. James' Palace Stakes, third in the St. Leger, New Stakes, and Middle Park Stakes. From his first crop of foals, 2-year-olds in 1940, he has sired the stakes winner Mabrouka (Fillies Stakes), and Bourdoir (Heath Plate), etc.

BOOK FULL

BOOJUM

Bay, 1927, by John P. Grier—Elf, by *Chicle.

Boojum was a race horse of amazing speed and he transmits that speed to his get. Every foal by Boojum, except his present 2-year-old which has not started, has won. His winners include the stakes winners Snark (in three seasons), Thingamubob (outstanding 2-year-old when injured and had to be destroyed), and Jub Jub.

$1,500 **FOR LIVE FOAL**

FIRETHORN

(Owned by W. M. Jeffords and C. V. Whitney)

Brown, 1932, by *Sun Briar—Baton Rouge, by Man o' War.

Firethorn's first foals will be 2-year-olds in 1941. Firethorn was a grand stayer. He won eight races, was five times second, and six times third. He won the Lawrence Realization, Walden, Washington, Suburban Handicaps, Jockey Club Gold Cup (twice), and $75,400, and placed in other stakes.

$500 **FOR LIVE FOAL**

HALCYON

Bay, 1928, by Broomstick—Prudery, by Peter Pan.

Halcyon has had three crops to race. From his first two crops he sired 11 winners from 13 starters. One other starter placed. From his current 2-year-olds he has five winners from 10 starters, and one other starter has placed. Halcyon has sired the stakes winners Sweet Patrice (in two seasons), Halcyon Boy (two seasons), Parasang, and Small World.

$350 **FOR LIVE FOAL**

PEACE CHANCE

Bay, 1931, by Chance Shot—Peace, by *Stefan the Great.

Peace Chance has two crops of foals of racing age. From his first crop he has nine starters, seven winners, and one starter which has placed. From his second crop he has 10 starters at two this season, seven winners, and one starter which has placed. He has sired the stakes winners Flight Command and Red Dock from his first crop and Appeasement from his second crop.

$300 **FOR LIVE FOAL**

The names of mares being booked to a stallion on a live foal basis must be submitted for examination of previous breeding record.

The C. V. Whitney Farm reserves the right to reject any mares physically unfit.

C. V. WHITNEY FARM

P. O. Box 387 **Lexington, Ky.**

PILATE

Chestnut horse, 1928

By Friar Rock—*Herodias, by The Tetrarch

From a very few foals the sire of Eight Thirty, Lovely Night, Pixey Dell, etc.

FEE $500

$100 additional to insure live foal. If mare fails to produce live foal the $500 is refunded.

*BELFONDS

Grey horse, 1922

By Isard II—La Buire, by Perth

Sire of four French Oaks winners, a winner of Grand Prix de Paris, and of French One Thousand Guineas. Pont l'Eveque, winner of 1940 English Derby, is out of a mare by *Belfonds.

PRIVATE

A. S. HEWITT

Montana Hall

White Post **Virginia**

DIAVOLO

Ch., 1925 by Whisk Broom II—Vexatious, by Peter Pan

Sire of Nine 2-Year-Old Winners This Year

Sire of 10 2-Year-Old Winners in 1939

Diavolo has proved himself a very successful sire through his first six crops of foals, including 2-year-olds of this year. He has sired 120 foals in the six crops and 75 per cent of all his foals are winners. Sixty of his foals won as 2-year-olds. He is sire of the 1940 stakes winners Witchlike, Scurry, and Lavengro (stakes winner in four seasons). Diavolo also has sired the stakes winners White Cockade (in four seasons), Irksome, Misled, Faust (two seasons), Teufel (two seasons), Mars Shield, Matterhorn, Devil's Crag, etc.

Diavolo is very sure with his mares. In 1940 he was bred to 33 mares. Twenty-nine are definitely in foal. Diavolo himself was a stakes winner of 10 races and $107,540.

Fee $250 Return, payable July 1, or $300 Guarantee Live Foal

(Veterinary Certificate Required)

Standing At

MARCHMONT FARM

Paris **(CHARLTON CLAY)** **Kentucky**

HE DID

OWNED BY W. ARNOLD HANGER

Stakes Winner in Four Seasons

HE DID Bay, 1933	Victorian	Whisk Broom II	Broomstick by Ben Brush
			Audience by Sir Dixon
		Prudery	Peter Pan by Commando
			Polly Flinders by Burgomaster
	Dinah Did	Colin	Commando by Domino
			*Pastorella by Springfield
		Dinah Do	Burgomaster by Hamburg
			Black Venus by *Kantaka

HE DID is the best son got by the great race horse Victorian, winner of 18 races and $253,425, including the Preakness, Withers, Agua Caliente Handicap, and other races. In tail-male he is a descendant of Broomstick, foundation sire of one of the greatest Thoroughbred nurseries ever operated in America. He Did's grandsire is Whisk Broom II, best sire ever got by Broomstick. Victorian was the greatest race horse ever got by Whisk Broom II. He has two crosses of Domino, two of Hamburg.

HE DID has raced six seasons, has been a stakes winner in four. He placed in stakes in one other season. He Did has won over all kinds of tracks from fast to sloppy, has fine speed and can go over a route.

As a 3-year-old he won Santa Anita Derby. At four he won Bay Shore Handicap (6½ furlongs in 1:18), and Christmas Stakes, was second in Fall Highweight Handicap (carrying 130 pounds and beaten one and one-half lengths by Preeminent, 128, six furlongs in 1:10⅕) and Scarsdale Handicap.

At five He Did won Interborough Handicap, was second in New Year's Handicap, third in San Carlos and New Rochelle Handicaps. At six he was second in Yonkers Handicap, Fleetwing Handicap, and third in the Toboggan Handicap.

At seven 1940 He Did has been beaten only once. He has won Wilmington Handicap on a slow track, Queens County Handicap on a sloppy track, and Carter and Fleetwing Handicaps on fast tracks. He Did's complete record is 18 winning races, 10 seconds, six thirds, and $79,470 in money earned.

He Did has every qualification to get sons and daughters with tremendous speed and which can run and win over any sort of track.

Season May Be Reserved Now

Will Stand At

HARTLAND FARM

(H. P. Mason)

$300 For Live Foal

VERSAILLES **KENTUCKY**

BULL LEA

BROWN, 1935, BY *BULL DOG—ROSE LEAVES, BY BALLOT

★

A horse possessed of all the requisites for a successful stallion. Bull Lea has outstanding individuality, superb breeding, and a brilliant race record. Bull Lea had speed as well as stamina. His female line is the source of great stamina.

★

STAKES WINNER OF 10 RACES AND $94,820

Bull Lea was a top ranking 2-year-old of 1937. He won two races, was second in the Champagne Stakes, to Sky Larking in the Hopeful Stakes, and third to Pumpkin and Maetall in the Saratoga Special. He was fourth, beaten a length and one-half, in the Arlington Futurity.

Bull Lea won the Mereworth Purse (1 1-16 miles in 1:44, new track record), and the Blue Grass Stakes (1⅛ miles in 1:49 3-5, beating Menow) at Keeneland in the spring at three and finished the season in November winning the Pimlico Handicap. He was the only starter in the Kentucky Derby to turn in such a long and rigorous 3-year-old campaign. Also at three Bull Lea won the Kenner Stakes, Thornton Memorial (beating Stagehand), and Autumn Handicap, was second in the Classic, Narragansett Special, Potomac and Continental Handicaps.

Bull Lea was beaten a neck by Stagehand in the McLennan Memorial Handicap (1⅛ miles in 1:48 1-5) at four, then won the Widener Handicap in 2:02 2-5, finishing two and one-half lengths in front of Sir Damion and Stagehand with speed in reserve. This was his last race.

Bull Lea is the top son of a successful sire. His dam has produced other stakes winners, including Espino (also sire), Nectarine, Bois de Rose, Ruddy, etc.

Fee $750 Return

CALUMET FARM

(WARREN WRIGHT)

Versailles Pike **Phone 3066** **Lexington, Ky.**